HEARST'S
BOSTON AMERICAN
WEATHER FORECAST. THE TWENTIETH CENTURY NEWSPAPER Fair and Cool To-day

SPORTING Edition

VOL. 3—No. 176. BOSTON, SATURDAY, SEPTEMBER 15, 1906. Copyright, 1906, by the New England Newspaper Publishing Company. 10 PAGES. PRICE ONE CENT.

TRUMPETER TOOMBS OF BOSTON MARINES

Trumpeter Toombs is one of the detachment of marines leaving Boston to-day for service in Cuba. The picture is from a snapshot made in the Charlestown Navy Yard by a BOSTON AMERICAN photographer.

REBELS BEAT BACK LOYAL TROOPS, NOW SURROUND HAVANA

Rodriguez Forced to Return to City After Disastrous Engagement and Big Force of Insurgents Now Encompasses Capital—Two United States Cruisers in Harbor.

HAVANA, Sept. 15.—Pino Guerra's army of insurgents coming from Pinar del Rio province is within striking distance of Havana, and the capital is again in dread of capture by the rebels.

In Havana province General Castillo and Colonel Asbert have driven the loyalists into the suburbs, and the country is cleared for the insurgent advance. Guerra and Castillo are now arranging for a junction of their forces.

Over the little republic also hangs the shadow of President Roosevelt's big stick, and altogether the outlook is about as black for President Palma and the group of satellites he has kept in office as can be imagined.

GUERRA NEAR HAVANA.

For the most part the action taken at Oyster Bay yesterday seems to meet with approval. The insurgents, however, seem undeterred by the notice of President Roosevelt that they must stop fighting and apparently are preparing for a rush into the city.

Coming by forced marches Guerra has arrived at Artemisa, twenty-five miles from Havana by direct line, on the very edge of Havana province. He has 4,500 men under his command. Messengers sent by Guerra to Leynaz Castillo and Colonel Asbert have arranged for the junction of the two armies. This will give the insurgents a combined force of 9,000 men, while not more than half that force can be marshalled against them by the government.

The cruised Des Moines arrived to-day in Havana Harbor and is anchored beside the Denver, which reached here Thursday.

In these two warships now lies the hope of the government. Supporters of the administration believe that in view of the stand taken by President Roosevelt yesterday bluejackets and marines with machine guns will be landed from the cruisers to prevent the insurgents from capturing Havana.

Defeat has been the portion of the government in its attempt to make a demonstration against the insurgents following the voting of supreme power to Palma yesterday by Congress. It is now known that the engagement between loyalists and insurgents at Wajay late yesterday afternoon was a distinct victory for the rebels.

General Rodiguez, commanding the force of rural guards sent out to clear the country near Havana of insurgents, was driven back into the city with a loss of three killed, a score wounded, and eight prisoners captured by Castillo.

The insurgents now hold Wajay, within eight miles of Havana, and the government is afraid to venture another attack upon their position.

LOYALISTS DRIVEN BACK.

Rodriguez found the insurgents intrenched behind a cactus fence and protected from approach by a barbed wire fence. With 400 cavalry the loyalist leader led an attack. The insurgents, numbering 1,000 men, met their advance with a heavy fire and then drove back the rurales. Rodriguez quickly retreated to march back to the city.

News of Guerra's close approach to the city and of the expected junction of the insurgents has thrown the city into the greatest alarm. It is feared the insurgents will make an attack despite President Roosevelt's warning.

The hope is expressed, however, and this is that instead of attacking Havana, Guerra and Castillo will content themselves with arraying their forces just outside the city. When Secretaries Taft and Bacon arrive here the insurgents would then be in a position to show that only the presence of American warships in the harbor had saved the city from capture. Palma's prestige would be discredited.

Palma and his entire cabinet was in ex-

Continued on 2d Page, Column 2.

THINK WOMAN'S SLAYER IS HIDING IN BOSTON

PHILADELPHIA POLICE ASK AID IN SOLVING CRIME SEEN ONLY BY VICTIM'S BABE.

Boston police have been warned from Philadelphia to look for the supposed murderer of Mrs. Maurice K. Lewis, who was stabbed to death in the dining-room of their lodging house of Miss Charlotte Kelly, No. 2,103 North Eleventh street, Philadelphia, last Monday, her two-year-old baby being the only witness to the deed. The Philadelphia police believe that the murderer has hidden himself in Boston.

Suspect is Traced.

It was learned to-day that on Tuesday night, the evening after the murder of Mrs. Lewis, a man hired a room at the Delaware House, No. 252 North Front street, for fifteen minutes, just long enough to change a gray suit of clothes, for one of dark blue serge.

He hurried downstairs after making the change and paid for the room and went to the Hotel Tremont on North Eleventh street. Here he registered as E. Phillips and wife. He was about twenty-five years of age. The woman with him was a very pretty and attractive blonde, weighing about 130 pounds, and wore a light steel colored suit. The next day he sent a small colored boy with the blue serge to Jacob Mann's tailor shop, at Eleventh and Winter streets, to be pressed.

Blood-Stained Clothes.

When this was finished he sent the boy with the gray suit, which had blood stains on it. The tailor paid no attention to the blood marks until he learned of the police hunting for a gray suit. At about 4 o'clock Wednesday afternoon the man purchased an evening paper and after reading it asked his grip and told the hotel clerk he would have to take the 5:50 o'clock train for the West, but it is believed he left for Boston. The sleuths are hot on his trail.

Mrs. Lewis, the pretty and intelligent wife of a commercial salesman, who was in Altoona the night of the murder, was slain at her lodging house and her body thrust into a clothes press. On the floor of the room when she was found, was her pretty baby.

"His mam hired mamma," was all that could be secured from the little one who had seen the deed done.

Harry Somers, who boarded at the same lodging house, was arrested on a suspect by the police, and when the child's father held her in his arms for a possible identification, "The man hurted mamma," was all the little one said, nor did she shrink from Somers upon whom the police admit they have no evidence.

Third Degree for Woman.

Miss Charlotte Kelly and her mother were detained in their own house by the police, and Miss Kelly was subjected to the "third degree," and in the very presence of the woman who was killed. She protested her innocence, and the police did not fix any suspicion upon her.

The Eleventh street house where the Lewis family lived is of the better sort, in a good neighborhood. The police claim that Miss Kelly is really a Mrs. Chaney, and that Somers is her brother. Mrs. Lewis was attacked in the dining room of the house, where her throat was cut with a pair of scissors. Then she was dragged through several rooms and thrust in a standing posture into the closet, where she slowly died, as her baby vainly tried to open the door to see "mamma."

MARINES OFF TO CUBA FROM BOSTON TO-DAY

Thousands of cheering, handkerchief-waving citizens saw one hundred sturdy marines leave Boston to-day bound for Cuba, where they may be landed to stop the revolutionists there with rifle and sword if occasion arise. Not since the soldier boys trudged away at the outbreak of the Spanish-American War in 1898 have such scenes of enthusiasm been seated here.

There were tears as well as cheers. Many a mother, wife, sister and sweetheart joined in the big crowds which had assembled at the Charlestown Navy Yard and the South Station to-day to see the boys off. There were the same old partings, old as war is old and as new as war is always new to mankind and womankind.

100 Men in Detachment.

The detachment of one hundred men under First Lieutenant Girard N. Kincade, U. S. M. C., left the Charlestown Navy Yard to-day at 12:00 o'clock en route for Havana. It was made up of eighty men from the navy yard, and the remainder from the Wabash.

In heavy marching order the detachment marched up Water street to City Square, where they boarded the elevated train for the South Station. Two special cars were attached to the 1:08 train for New York. At New York a stop of an hour will be made, the only one on the entire route. From New York the marines will go to Jersey City, where they will take the Cape Charles route to Norfolk, arriving at 8:45 o'clock to-morrow morning.

When the detachment left the Charlestown Navy Yard this morning Colonel Thomas Ward sent the following dispatch to the commandant of the Norfolk Navy Yard, Portsmouth, Virginia:

"The officer and one hundred men left here this noon for your station.

(Signed) COLONEL WOOD.

As the big iron gates of the Charlestown navy yard swung open and the men marched out the cheers that rose from thousands of spectators were deafening. The marines at the yard gave cheer after cheer for their comrades as they marched up the street.

Enthusiasm at South Station.

At the South station the enthusiasm continued. The train shed was crowded with the friends and relatives of the marines.

Lieutenant Kincade, who will have charge of the detachment, is a Boston boy and is now off to see his first real campaign. His popularity with the men was responsible for his promotion to the rank of commander of the detachment.

The detachment will be rushed through to Norfolk, and further orders for their journey to Cuba will be received by the commanding officer in that city. The marines may proceed directly to Havana.

In addition to the assignment of the marines to active duty, the battleship New Jersey, which has been tied up at the Navy Yard in Charlestown for some time, is being fitted for service. The big battleship will be ready by a week from next Monday, and will have been

POLICE SAVE WITTE FROM ASSASSIN'S BOMB

RUSSIAN PEACE ENVOY AT PORTSMOUTH, N. H., HAS NARROW ESCAPE AT WEISBADEN.

WEISBADEN, Prussia, Sept. 15.—Amid the presence of the danger which menaced him, although he paled slightly, and thanked the police officers who had saved him.

Count Sergius De Witte, best known in America for his conduct of the Portsmouth peace negotiations has held various important positions in the Russian government most of which he has resigned at various times.

Since his return to Russia after concluding peace with Japan, he has been in some disfavor following his failure to avert the revolutionist outbreaks, and now holds only the position of president of the council of ministers. He has held this position in addition to all the others since 1903.

Count Witte, who is fifty-one years of age, achieved his greatest prominence when he was appointed Minister of Finance by the Czar. He inaugurated a new policy, but the machinations of the court clique of reactionists finally succeeded in ousting

GAS TRUST STORES SITE HELD UP BY PRESIDENT

MERCHANTS WHO PLEADED IN VAIN WITH SHAW GET HELP FROM LODGE.

The purchase of the gas trust property on Commercial street as a site for the new appraisers stores in the city has been held up by President Roosevelt. The property was owned by the Boston Consolidated Gas Company and negotiations for its purchase were continued by Secretary of the Treasury Shaw in the face of vigorous protests by leading business men and merchants of Boston.

The information that President Roosevelt has taken a hand in the controversy comes through Senator Henry Cabot Lodge, who has been informed by the President that he has requested Secretary Shaw to

suspend all proceedings until after President Roosevelt returns to Washington, and Senator Lodge has an opportunity to talk the matter over with him.

CHILD BURNED BY BONFIRE FLAMES

Margaret Kling, twelve years old, was badly burned this noon. She is at the Emergency Hospital in a critical condition. She was walking on Walcott street, Hoogtills, when her clothes caught from a

WALTHAM SCHOOLGIRL DISAPPEARS; MOTHER FEARS DAUGHTER KIDNAPPED

Letters in Her Room Found Signed by Man Who Says He "Never Knew the Girl."

Mary Faully Vallely, a Waltham High School girl, sixteen years old, and only daughter of Mrs. Francis A. Vallely, a widow, living at No. 1 Calvary street, Waltham, has been missing from home since Monday. The police are searching for the girl.

William E. Vallely, one of the missing girl's three brothers, is a motorman on the Waltham street railroad. Last Monday morning he was too ill to go to work, and Mrs. Vallely told her daughter to go out to the telephone and notify Superintendent Walker of the Newton Street Railway Company to that effect.

The girl telephoned according to instructions. But she never returned home. Nor has anybody in Waltham seen her since Monday.

"I believe my daughter has been kidnapped," said Mrs. Vallely to-day. "I believe she was taken away to Boston and is being held in some house there against her will.

No Intention of Running Away.

"She had no intention of running away. On the morning of her disappearance she was all dressed and ready to go to school. It was the opening day of the High School and Mary talked about nothing else but her schoolmates and her teachers and her studies.

"My sons have been to see the police here and in Fitchburg and in Boston. In each place they were told the same thing—to say nothing about the disappearance to the newspapers and they would try and find the girl. They've had since Monday to locate her, and as they've failed to do so, I want the BOSTON AMERICAN to help me. I want it to find my girl.

This is the description of the missing girl given by her brothers to the police:

"Height, 5 feet 6 inches. Slim in figure. Dark complexion and dark hair. On the morning of her disappearance wore white stockings, white shoes, light gray skirt, white netted waist, white shawl and large white picture hat. She always wears glasses."

Under a safe in the room occupied by her lost daughter Mrs. Vallely this afternoon found a bundle of love letters addressed to the girl by a man with whom Mrs. Vallely is not acquainted. Most of the letters began with the words: "My dearest sweetheart."

Says He Does Not Know Her.

On being invited by a member of the family to aid in clearing up Miss Vallely's disappearance the young man whose name was signed to the letters replied: "I know nothing at all about the girl. I never spoke to her in my life. I only know her by sight."

When he made this statement the young man was unaware that any letters bearing his signature had been found by the missing girl's mother.

LOST GIRL AND LETTER FOUND IN HER ROOM.

IMPORTANT NEWS

Revised Hourly for Busy Readers.

WASHINGTON.

CANNED MEAT EXPORTS FALL OFF.

WASHINGTON, Sept. 15.—The bulletin of the Department of Commerce and Labor for the month of August shows a tremendous falling off in the export business of the beef trust as a result of the packing house scandals. Only 650,127 pounds of canned meat, valued at $67,445, were exported, as against 5,048,533, valued at $480,041, in August, 1905.

HEARING ON THIRTY-DAY NOTICE ENDS.

WASHINGTON, Sept. 15.—The Interstate Commerce Commission yesterday concluded its hearing on the petitions of the railroads for a thirty-day notice provision of the railway rate law regarding changes in rates, and will announce its decision at the earliest possible moment.

BOSTON SECOND CITY IN CUSTOMS' RECEIPTS.

WASHINGTON, Sept. 15.—Boston is the second city in the United States in amount of customs' receipts for the last fiscal year. New York is first, with $200,038,240; Boston next, with $27,337,297; Philadelphia third, with $20,552,928, and Chicago, San Francisco, New Orleans, Baltimore, St. Louis, Tampa, Detroit, Port Townsend and Cleveland, each with a record of over a million, follow in the order given.

GENERAL.

URGE LICENSE REFERENDUM.

BURLINGTON, Vt., Sept. 15.—At the closing session of the 110th annual meeting of the Lamoille Baptist association resolutions were adopted urging a referendum on the high license and local option law.

TO OBSERVE CITY BIRTHDAY.

Mayor Fitzgerald yesterday sent a message to Chairman Storrow of the School Board asking him to issue an order calling for a fitting recognition of Boston's birthday in the schools.

60,948 WORK FOR N. Y. CITY

NEW YORK, Sept. 15.—The commission appointed to reclassify the employes in the city departments has reported that the city has 60,948 employes on its pay-roll, drawing $37,068,253.13 annually.

POLITICAL.

CLEMENT SPENT $19,000.

RUTLAND, Vt., Sept. 15.—Over $19,000 was spent personally by Hon. Percival Clement, the multi-millionaire, defeated fusion candidate for Governor. It is rumored that Mr. Clement plans to make the fight four years hence.

STEWART FOR GOVERNOR.

DENVER, Col., Sept. 15.—Philip B. Stewart, ex-Lieutenant Governor, was nominated for Governor of this State at the Republican State convention here yesterday.

DEATHS.

OLD RESIDENT OF HULL.

HULL, Sept. 15.—Capt. H. Smith, one of the oldest and most respected citizens, died at his home yesterday, aged eighty-three.

FOREIGN.

FRANCE TO SEND NO GOLD TO AMERICA.

PARIS, Sept. 15.—Because of disquietude on the Bourse as a result of a rumor that the Bank of France had agreed to permit the export of $15,000,000 in gold for the relief of the New York money market, a semi-official statement has been issued denying the rumor.

SPANISH GENERAL IN BLOODLESS DUEL.

MADRID, Sept. 15.—General Linares and Editor Lorano of the Espano Nueva fought a duel yesterday because of criticism of the former's defense of Santiago in the Spanish-American War, and exchanged four shots, none of which took effect.

REBELS WIN FIGHT IN SANTO DOMINGO.

CAPE HAYTIEN, Sept. 15.—In a fight between Dominican troops and the rebels, the former were driven across the line into Haytien territory, with heavy loss. Monte Cristi is besieged and there is a lack of food.

PRINCE HENRY OF PRUSSIA PROMOTED.

BERLIN, Sept. 15.—Prince Henry of Prussia has been appointed commander-in-chief of all the naval squadrons in active service.

PROMINENT PERSONS.

GOVERNOR BELL INSPECTS.

WATERBURY, Vt., Sept. 15.—Governor C. J. Bell, with his staff, is on his annual tour of inspection of State and private institutions. The wives and daughters of the Governor and staff accompany the party.

AUTHORESS NOW WELL.

RICHMOND, Va., Sept. 15.—Miss Mary Johnston, the authoress, who has been in poor health for many months, has entirely recovered, and will spend the Winter in Richmond.

ROOT LAYS CORNER STONE.

LIMA, Peru, Sept. 15.—Secretary Root yesterday laid the cornerstone of a new factory for the electric company in the suburb of Chacrasana and was everywhere enthusiastically cheered by the populace. Monday he leaves on the Charleston for Panama.

LABOR.

WANT ARMAMENTS REDUCED.

The National Mule Spinners' Association yesterday at Lawrence Encampment Hall adopted resolutions asking President Roosevelt to work in co-operation with other countries in an effort to secure a reduction in the armaments of the world and the establishment of an international arbitration board.

STRIKE IN PAPER MILL.

RUMFORD FALLS, Me., Sept. 15.—Forty-nine machinists, pipers, carpenters and tinsmiths struck yesterday at the mill of the Oxford Paper Company, employing 500 hands, because the management had failed to grant them a nine-hour day.

RELIGIOUS.

JESUITS ELECT ASSISTANTS.

ROME, Sept. 15.—The congregation of the Society of Jesus yesterday elected Father Freddi assistant general for Italy, Father Pius for France, Father Ledochowski for Germany, Father Abad for Spain and Father James Hayes of Liverpool for the Anglo-Saxons.

CARDINAL DEL VAL SICK.

ROME, Sept. 15.—Cardinal Merry Del Val, the papal secretary of state, because of a cold caught by exposure in a rain storm, has been obliged to take to his bed, and was unable to come to Rome yesterday for the weekly reception to the diplomatic corps.

FINANCIAL.

TRANSFERS $1,000,000.

PHILADELPHIA, Pa., Sept. 15.—The finance committee of the general assembly of the Presbyterian Church in America has transferred securities amounting to nearly $1,000,000 from the vaults of the Real Estate Trust Company to the Philadelphia Trust Company.

MORE GOLD FOR CITY BANK.

NEW YORK, Sept. 15.—The National City Bank announces that it has made a fresh engagement of $2,000,000 gold for import.

NEW FOREIGN MINISTER.

TEHERAN, Persia, Sept. 15.—Ain Ed Saltaneh has been appointed Minister of Foreign Affairs, to succeed Mushir Ed Dowleh.

STEAMER ELINA ABANDONED.

LIVERPOOL, N. S., Sept. 15.—All efforts to float the steamer Elina, which went ashore near Beccaro about two weeks ago, have been abandoned.

6 DAYS IN DORY WITH MADMAN OFF LABRADOR

Gloucester Fishermen Tell Story of Frightful Experience While Lost at Sea.

Telling a story of terrible experiences that would rival the most graphic passages of W. Clark Russell's sea stories, Charles Malmberg, thirty-two years old, and Patrick Mannihan, thirty-seven years old, both Gloucester fishermen, were brought in Boston to-day on the Plant liner Pretoria from Halifax, and later sent to their homes in Gloucester.

Adrift in an open dory for six days without food or water, Malmberg and his companion, who became insane after drifting about two-and-four hours, were carried along on the ocean 200 miles off the barren coast of Labrador.

The men were of the crew of the fishing schooner Lora A. Lawson. Through the cracked open by the terrible thirst that consumed him for nearly a week, Malmberg told his story to-day upon his arrival on the Pretoria.

Malmberg's story was as follows:

Meet Ice and Fogs.

"We left Gloucester in May, bound for Labrador. We met vessels returning, and they warned us of the ice, fogs and storms that swept the ocean up there. We found that these statements were not exaggerated a particle. We fished along until August 6. On that day Mannihan and I went off in a little open dory to look after our trawls. We were only away from the ship a short distance I seemed when a thick fog shut down and we could not find the vessel. We had no food, not even a biscuit. There was a jug with about a gallon of water in it, however.

"For twenty-four hours we drifted around. After a day and a night, however, poor Mannihan went mad. I had to fight him to keep him from jumping overboard, and in some way our water jug was tipped over and the precious stuff was lost. The temptation to drink water out of the ocean, but I fought him back into the bottom of the boat, and after awhile he became quieter, and I began to row. It was something awful.

Struggled With Madman.

"The next night the fog lifted and the moon came out. That seemed to affect Mannihan, for he went mad and we had another terrible struggle. So At continued; nothing to eat and nothing to drink; God, it was awful, being out there all alone with a madman.

"The fourth day, I saw a sail. How good it did look to me, too. It was just a speck on the horizon, but I hoped that it was coming nearer and might pick us up. I tried to shout, but my voice refused to work; I guess it must have been a thirst that was on me. Finally the ship disappeared, and I, too, gave up hope of being able to keep on rowing all this time, but after that ship went out of sight I don't remember all in, and don't remember much more.

"I faintly remember that two more days and two more nights passed. I thought Mannihan was dead, but I didn't have time to put him overboard, 'cause it's so awful lonesome out there, that it's better to have a dead man along with you than nothing at all.

Picked Up on Sixth Day.

"On the sixth day, it must have been the sixth, the Danish bark Denis picked us up. We were about 100 miles off the Labrador coast then. They were very kind to us and took us to Seal Island where they put us in care of the Encyclopedia Company.

"We stayed there several days, how long I don't know. Another vessel took us from there to Halifax, and we got there last Wednesday. Mannihan hasn't gotten over it yet, and is locked up in a cell. Then the United States Consul sent us to Boston, and we're going home now."

THIEVES SHOOT AT PURSUER

HAVERHILL, Sept. 15—Eric Johnson, living on the Boston road at Ward Hill, was awakened by burglars in his sleeping room early to-day, and, aroused, gave chase, when they fled to the railroad.

The burglars turned on him and fired several shots from their revolvers, but on account of the darkness missed their target and Johnson escaped.

The same burglars were frightened away from the home of Frank Edwards in the same locality.

PROBE MYSTERIOUS FIRE.

The police are investigating a mysterious fire that caused a loss of $1,500 last night, when the barn on the Luther Martin farm, on Baker street, West Roxbury, was destroyed. The barn was filled with hay and grain last week.

GINGER, AROMATICA, BRANDY Are the constituents of the genuine Stuart's Ginger. Avoid substitutes.

BIG STEAMER, 100 ON BOARD, IS WRECKED

Oregon Strikes on Rocks in Alaskan Waters at Midnight.

By Boston American Leased Wire.

SEATTLE, Wash., Sept. 15.—The North western Steamship Company's steamer Oregon was wrecked on the beach at Hinchinbrook Island at the entrance of Prince William Sound, Alaska, at midnight Thursday night. The rescue cutters Rush and McCulloch have gone from Valdez to the scene of the wreck to take off the fifty passengers and about as many of the crew, who, it is believed, are safe.

The Oregon struck while trying to find the entrance to Prince William Sound. The headland was seen before the steamer struck, but it was not known that the current force that the bottom of the vessel was torn off. The ship was filled with water room to the second grating. Five men were taken to Valdez for assistance, and the two cutters which were in port went at once to the rescue.

There was little sea running at the time of the wreck, but the vessel is expected to the full force of the swell, and if the wind rises the situation will be more serious. The scene of the wreck is seventy miles from Valdez and thirty-five miles from Nuchek.

HEARS JOKE, LAUGHS HERSELF TO DEATH

DERBY, Ct., Sept. 15.—Mrs. George H. Baker, a well-known Bummer resident of New London, laughed too heartily at a joke she heard while attending a play in the Lyceum Theatre, and as a result died at the Crocker House of violent hysteria.

TOO HIGH ALTITUDE MAKES MAN INSANE

OMAHA, Sept. 15.—High altitude caused William F. Buckley of Chicago to lose his mind. He was travelling from San Francisco to Chicago, and was taken from a train here, temporarily insane.

REBELS SURROUND HAVANA

Continued from First Page.

traordinary session all morning considering Leader Gomez's reply to Minister Quesada. No inkling of what course the Government may have decided upon has been allowed to leak out.

HOPES OF SETTLEMENT.

Fresh rumors were current to-day to the effect that President Palma will resign. In many quarters this is regarded as offering a solution of the trouble. If Palma will resign and members of the Congress elected last year will also retire it might afford a basis of settlement. New elections of Congressmen would then be necessitated, which is what the insurgents have demanded. A arrangement could be made for a change in the constitution providing for municipal autonomy and for giving Liberals a share in the government. On such terms there is hope that a settlement can be effected.

ENVOY TAFT BACKED BY ARMY AND NAVY

NEW YORK, Sept. 15.—Two thousand marines can be landed from war vessels of the United States in Cuba within a few hours. Their force is available as the ships assigned, or to be assigned, for Cuban duty.

While it is thought that this force will be ample to cope with the situation, the order is spreading to concentrate heavy detachments at New York, Norfolk, Tampa, New Orleans and Galveston.

Secretary Taft starts for Cuba. He is going by rail to Key West and will board a vessel there. As he was hurriedly leaving the Manhattan Hotel at 9:30 this morning he was stopped by the BOSTON AMERICAN reporter.

"I thought I had dodged you, but you're here again," he said, with a smile. "What am I going to do when I get to Cuba? Here the Secretary smiled, but at once becoming serious, he said, "big-stick-like":

"Well, you just wait till I get down there. You'll hear from me. You'll find out quick enough what I do."

Should Secretary Taft be unable to bring about a cessation of hostilities and a restoration of normal conditions, he will be the one to give the signal for an invasion of the island.

The President will rely upon the judgment of Secretary Taft. If Taft says war, war it will be.

To Crush Rebellion.

The plans of the administration for forcible intervention, should intervention be necessary, contemplate the throwing into Cuba a force fully able to put down the revolution in a short time.

Havana and the other larger seaports of the island would be occupied at once and be placed temporarily under the military control of the United States. Forces would then be sent into the provinces to run down the roving bands of revolutionists.

The United States is going right ahead with its warlike preparations. Cuba has been practically surrounded by warships. By to-night there will be three men-of-war in Havana Harbor.

Other war vessels are being held in readiness to start at a moment's notice from Santo Domingo and Norfolk, Va.

Senor Pedro, the Cuban charge d'affaires in Washington, this morning received a copy of the President's letter to Minister Quesada, which he forwarded at once to his government by cable.

Unfortunately the Cuban minister, who was one of the most active agents in this country for Cuban independence in the days before the Spanish War, and who is, himself, most prominently mentioned as Palma's successor, is now in London, having arrived there yesterday en route to Washington from Rio de Janeiro, where he was a delegate at the Pan-American conference. Until he touched at Washington capital he was probably entirely unaware of the stirring developments in Cuba of the past ten days.

Quesada in Lisbon.

Speaking as the representative of the Cuban government, in the absence of the minister, Senor Pedro expressed the utmost confidence in the ability of Secretary Taft to straighten out the present difficulties and thus avoid forcible intervention by the United States government.

Secretary Taft and Secretary Bonaparte reached Long Island City from Oyster Bay at 11:30 last night. They refused to comment on the Cuban situation or to discuss their conference with the President.

Advises Truce.

Immediately on being informed, early this morning, that Secretary Taft and acting Secretary Bacon were going to Cuba, Colonel Charles M. Aguirre, head of the revolutionary junta, sent a cable dispatch to Havana, advising the insurgents to stop hostilities pending the outcome of the mission of Mr. Taft and Mr. Bacon.

Colonel Aguirre forwarded the message to Felipe Romero, at Havana, who has been acting as an intermediary for General Lolnas Del Castillo in his offer to surrender to Commander Colwell, and who will deliver it to Dr. Alfredo Zayas, executive head of the insurrection.

"I am pleased to hear," said Colonel Aguirre, "that two such responsible men as Mr. Taft and Mr. Bacon are to investigate the situation rigat on the ground. We are ready to do whatever President Roosevelt might reasonably suggest."

GOVERNMENT WIRES CUT, 3 PROVINCES ARE OUT OF REACH

HAVANA, Sept. 15.—Cable communication with Cienfuegos, Manzanillo and Santiago is still impossible. It is believed that rebels have cut the land line between here and Batabano, where the cable line begins.

Because of this interruption news of what occurs in central and eastern as well as in southern Cuba cannot be had promptly. The government had lines, always slow and unreliable, to-day are practically useless in almost all directions.

RUSH MEN FROM PORTSMOUTH TO NORFOLK YARD

PORTSMOUTH, N. H., Sept. 15.—Rush orders are being executed at the Navy Yard here to-day to send a big detachment of marines to Norfolk, Va., to join the brigade of marines being gathered at that point. Colonel Murphy, commanding the marine barracks, was ordered by rush Captain Charles H. Harch and sixty-six men to Norfolk. They left here this morning in special cars attached to the regular 9 o'clock train for Boston, and they will take the Federal express out of Boston for Norfolk. The detachment is over half of the regular garrison.

FORFEIT HALF BILLION DOLLARS IN INSURANCE

NEW YORK, Sept. 15.—In the full report of the Superintendent of Insurance for 1905, recently issued, figures indicate the effect of the life insurance disclosures upon the policy-holders. The report shows in detail the amount of insurance that lapsed, and was surrendered in that year of scandal.

In the thirty-six life companies doing business in the State, exclusive of the industrial companies, policies calling for $191,416,029 were surrendered in 1905. This is in excess of the $145,262,420 over the amount called for in 1904.

Of the total, $452,759,491 were allowed to lapse, and this is not counting the "gains" claimed by the New York Life of $109,141,000, a large part of which would, it is said, be reported as lapses were it not that the New York Life has a right to do as it pleases in this case. The increase in lapses for the thirty-six companies was $30,853,933, and in the increased "expirations" in the New York Life are added, the total increase is brought up to $250,454,325.

The Equitable, Mutual and New York Life policy holders were more active in surrendering their policies than in allowing them to lapse. Of those of any of the other companies, in the Equitable 15,778 policies, calling for $21,667,853 insurance, were surrendered in 1905, and more than 42,000 policies, calling for $82,611,230 of insurance, were allowed to lapse.

The Mutual life had 10,056 policies calling for $28,758,386 of insurance surrendered, and 39,835 policies amounting to $87,116,481 lapsed.

In the New York Life 6,715 policies were surrendered in 1905, the insurance represented being $21,923,555, and 2,012 policies for $6,490,000 in force lapsed.

DEDHAM GETS $519 FROM TRACK RAID

DEDHAM, Sept. 15.—This town is richer by $519 to-day, the amount asked by the State officers in their raid at the Readville trotting track on August 29. The money has never been claimed and to-day in the Dedham district court Judge Emery Grover ordered the money turned over to the town of Dedham.

"HOW DELICIOUS!"

Such is the opinion of all who have once tasted

"SALADA"

CEYLON AND INDIA TEA

Packed only in Sealed Lead Packets to preserve its many excellent qualities.

BLACK. GREEN. MIXED. OOLONG.

Trial Packet, 10c, rt your Grocer's.

POLITICAL ADVERTISEMENTS. | POLITICAL ADVERTISEMENTS.

JOSEPH F. O'CONNELL'S QUESTIONS ANSWERED

MR. JOS. F. O'CONNELL

Of my entire legislative record you have found only two things to question and have asked me for an explanation of my attitude on them. In order that the Democratic voters of the 10th Congressional District will understand your motive in distracting from the main issues of the campaign, namely, the fitness of the candidates for the Democratic nomination, and that the voters will not be misled by you, I take this means of replying to you openly.

YOUR FIRST QUESTION.

You claim that I voted against the Referendum on the Washington Street Subway Bill in 1901 and asked me why I did so.

MY ANSWER.

I did vote against the Referendum in the interest of organized labor. It was the only means of preserving the labor clause in the Subway Bill whereby none but citizen labor was to be employed, the work to be done in an eight-hour day and union wages to be paid. I voted this way in order that citizen labor would have the benefit of the $6,000,000 to be expended for the subway. Every Boston Democrat in the House, with the exception of two, also voted against the Referendum, and Representative Richard W. Garrity, President of the Central Labor Union of Boston at that time, urged the members of the House of Representatives driven to defeat the Referendum, and then in the interests of organized labor.

YOUR SECOND QUESTION.

You ask why I did not dissent from the report of the Committee on the Employers' Liability Bill and support the bill.

MY ANSWER.

I did dissent from the report of the Committee and you know it. Senator Clark, the Chairman of the Committee, arose publicly and so stated on the Senate floor. Not only that, but I voted for and spoke for the bill on the floor of the Senate, and you know it.

NOW, MR. O'CONNELL, WILL YOU ANSWER THE FOLLOWING QUESTIONS AS FULLY AS I HAVE YOURS?

MY FIRST QUESTION.

Why did you desert the regular Democratic candidates and the Democratic party when William Jennings Bryan was candidate for President of the United States in 1896, when Josiah Quincy was candidate for Mayor in 1897, and when the late Patrick A. Collins was candidate for Mayor in 1899? Why did you work both on the stump and on election day openly at the polls against Democratic nominees?

YOUR ANSWER. ?

MY SECOND QUESTION.

Why do you seek the most honorable gift at the hands of the people of this district when you have always been repudiated by the people of your own ward (your neighbors), who know you best, every time you were a candidate for a ward delegate or a place on your own ward committee?

YOUR ANSWER. ?

MY THIRD QUESTION.

Do you think that you can deceive the Democratic voters of Dorchester by promising things which you know your inexperience will not permit of your obtaining, and by promising improvements which you know our present Congressman, William S. McNary, has secured?

YOUR ANSWER. ?

EDWARD L. LOGAN, DEMOCRAT. X

TRUE LOVE STORY OF LAURA BROWN AND HENRY K. McHARG, JR.

ROMANCE OF BEAUTIFUL BOSTON MUSIC PUPIL AND MILLIONAIRE MINE LABORER

First Account of Their Courtship That Led Up to Their Secret Marriage.

Two Charming Letters from the Happy Bride to a Friend in the Hub.

This is the first true story of the romance of beautiful Laura Whiting Brown and Henry K. McHarg, Jr., whose secret marriage has aroused the interest of Boston, New York and Chicago society.

LAURA BROWN has made her home in Boston while studying at the New England Conservatory of Music. She is rarely beautiful, wealthy in her own right and possesses a phenomenal voice.

Young McHarg has been working in the Virginia Iron, Coal and Coke Company, which is owned by his father, a multi-millionaire.

The young people married secretly on August 15.

The next day Mrs. Brown and her daughter sailed for Europe, where the latter was to study a year under Marchesi. Young Mr. McHarg sailed on the same steamer to visit his parents in London.

Neither family learned of the marriage until the publication in the newspapers.

Photo by Marceau, Boston.

MRS. H. K. M'HARG, JR., SECRET BRIDE OF MILLIONAIRE MINE WORKER

CHAPTER I.
A Lucky Baby.

BEAUTY and wealth were the inherent gifts of Laura Whiting Brown when she opened her wondering baby eyes in New York twenty-two years ago.

Her mother, a child-wife of but sixteen, was rarely lovely with a beauty which maturity and motherhood deepened and made more pronounced.

Her father was young, wealthy and already a power in the world of business. So from the moment the baby girl came was particularly happy in parentage and environment.

The exquisite prettiness of the baby grew to marvelous loveliness in the child. Her great, dark, expressive eyes, her clear, ivory skin, her perfect features, made little Laura Brown conspicuous among all the other children when she took her outings in the park on the avenue. And she was just as sweet and winsome as she was pretty. Always smiling, always happy, always kind and loving.

When she was so young that the memory is very dim, a sad loss came to Laura Brown in the death of the young father, who idolized her.

Though Laura was too tiny to grieve, the bereavement fell heavily upon the lovely mother, changing her for from the lighthearted child to a serious woman, whose presence spoke of sorrow.

After her widowhood, Mrs. Brown's devotion to her child was intensified. Laura was her one comfort.

CHAPTER II.
The Promise of Fame.

THE child grew rapidly, passing from childhood to girlhood, from girlhood to young womanhood. And as she grew in years she developed also in beauty.

Tall, slender, willowy, but with a perfectly rounded figure, Laura Brown was raved about wherever she went.

Women loved her for her charm and kindness and sweet sincerity.

Men were dazzled by her beauty.

But in vain did suitors offer their hearts and fortunes—yes, and titles.

Laura Brown was apparently heart-whole and fancy free.

With years the birdlike baby voice which used to enrapture nursery maids and fond admirers had grown to a singing voice which made great masters and their pupils in approval and prophesy a great future.

"With your beauty and your voice, ah, what couldn't you accomplish?" sighed one of them. "Melba, Calve, you could be as great. It is a pity you are rich."

Laura Brown laughed and tossed her pretty head. She had known the joy of being a society belle in New York, and also in Chicago, where her grandmother, Mrs. Whiting, is prominent.

She was tired of it all. "I am not too rich to become famous if I can," she declared. "I will study."

CHAPTER III.
Life in Boston.

THAT she might gain wider experience and have the best opportunities and escape the claims of the fashionable life which surrounded her, Laura Brown and her mother came to Boston.

They established themselves in luxurious apartments and Laura was enrolled as a student in the New England Conservatory of Music.

There her teachers repeated the praise she had received before.

"Magnificent! Glorious! Your voice is a marvel," they told her.

In conservative, somber Boston, a girl of Laura Brown's radiant beauty, a girl who wore clothes which bore the stamp of Paris, and wee worn as only a New York woman can wear clothes, could not remain unnoticed.

"Who is that beautiful girl?" was asked.

"Miss Laura Brown. She sings." Was the reply.

And so another flock of admirers strove to bask in the favor of Laura Brown's smile. Among them were two men of especial prominence.

A certain Boston woman once started to speak of them to Laura and describe them as matrimonial catches.

"Did you ever meet my friend, Mr. McHarg of New York?" she was asked. "He is a man after my own heart."

CHAPTER IV.
The Hero Appears.

HENRY KING M'HARG, JR., met Laura Brown at a reception in Boston.

It was a case of love at first sight.

Young McHarg was an unusual chap for the son of a father whose fortune is $20,000,000.

When he was graduated from Cornell three years ago, instead of being willing to live in idle luxury on his father's money he asked to go to work. And he did, going to the mines of the Virginia Iron, Coal and Coke Company, in Radford, Va., and earning $9 a week.

Step by step he climbed in the business until he became superintendent, not because his father owned the mines, but because the position was his by right of labor and ability.

"What do you think of my marrying Mr. McHarg?" asked Miss Brown last Winter of the same Boston friend.

"Do you love him?" queried the friend.

"Well, certainly I don't love any one else," she confessed.

This Summer Mrs. Brown and her daughter went to New York and Pennsylvania. Young McHarg was constantly in attendance.

A few minutes later she whispered to the same woman:

"He wants to be married before I sail and keep it secret. What do you think?"

"I agree with him," said the woman.

"Perhaps I will. If I do I'll write you that very day," said Miss Brown.

"Be sure to wear an all white gown."

begged the friend. "You're loveliest in white."

CHAPTER V.
And So They Were Married.

LETTER from Laura Brown McHarg to Mrs. Smith Boston:

"New York, Aug. 15.

"Dear, dear Mrs. Smith!

"We are married! Henry and I! This afternoon in Brooklyn. To-morrow we sail. He is going, too, on the same steamer, leaving us at Plymouth and going to his family in London. Nobody is to know.

"Won't it be strange to be traveling with my own husband, on the same ship and nobody knowing it?

"Your loving
"LAURA."

CHAPTER VI.
Doesn't Dare Tell Mamma.

A NOTHER letter from Mrs. Laura Brown McHarg to Mrs. Smith Boston:

"Hamburg, Aug. 30.

"You dear! To send me the lovely steamer letter!

"Oh, I am so happy!

"Henry left us at Plymouth, and mamma never suspected. He is to sail with his people to-day from Liverpool to New York. How I wish I were.

"I am scared to death, thinking how I can ever tell dear mamma. I'm her only child, and we love each other so.

"To-morrow we leave for Switzerland and the Alps, and are to spend ten weeks traveling. And by that time it will be Winter, and then to Paris to settle down and work.

"And Henry in America!

"Never mind, a year will soon pass.

"Your loving,
"LAURA B. McH.

"P. S.—See how I signed the name? I don't dare write it out.

"LAURA."

MAYOR, KILEY AND LOMASNEY IN BITTER WAR

Hot Shot Exchanged by Principals in Kiley-Dixon Senatorial Contest.

ACCUSATIONS FLY FAST

Mayor John F. Fitzgerald has openly declared a war of extermination against Martin M. Lomasney of Ward 8 and Daniel J. Kiley. In their turn Lomasney and Kiley are not slow to assert their political independence of the Mayor. The Mayor says Kiley is sore because he has got no city contract recently. Kiley says the Mayor is using his office to entrench himself in power.

The Democratic nomination for the State Senate from Wards 6, 7 and 8 in Boston and Ward 2 in Cambridge is the bone of contention. Mayor Fitzgerald has put forward Edward W. Dixon and Mr. Lomasney is backing Mr. Kiley.

Mayor Fitzgerald, in the Republic, his own paper, says of Mr. Kiley:

"He is a avaricious man. For years he has been a successful supplicant at the public crib. No time has passed within recent years that substantial contracts have not been given to the Kiley concern, which is the administration was Republican or Democratic.

Says Kiley Has "Nerve."

"Though Mr. Kiley openly supported the Republican candidate last December, he had the temerity and the nerve to expect contracts this year. Within a month he approached the superintendent of streets, Mr. Doyle, and asked for a paving contract; and when told he would not have it without the consent of the Mayor he had the audacity to suggest that Mr. Doyle ask the Mayor if it was agreeable to the administration. Mr. Doyle did ask the Mayor what he thought of giving Mr. Kiley a contract, and the readers of the Republic can guess the answer.

"Mr. Kiley vowed vengeance. He did not care what happened last Fall—he wanted his now. He would be a candidate for the Senate.

In answer to the Mayor's attack Mr. Kiley says: "The Mayor practically assumes to threaten any person working for the city if who votes against his candidate for Senator.

"The Mayor, because of his environments, seems to labor under the impression that the honest, intelligent and industrious Democracy of Ward 8 are controlled by city officials.

"It is absolutely false that I am standing for the State Senatorship because I cannot get contracts under the present city administration. I have asked for no favors from Mayor Fitzgerald's administration, and I did not submit any contracts from Supt. Doyle, superintendent of streets. I deny that I asked Mr. Doyle to intercede with Mayor Fitzgerald to get contracts for me.

"Deliberate Falsehoods."

"All Mayor Fitzgerald's statements in that line are deliberate falsehoods and no one knows it better than he.

"I'm no fool—I cannot under the law take any contracts while I am serving in the City Council. Wouldn't I be foolish if I broke the law by soliciting or accepting city contracts while District Attorney Morton is stirring matters up and looking for evidence? I have no desire to put Dixon in office, but Dixon will put himself in oblivion and make himself my real opponent.

"I Will Show Dixon Up."

"But I will show Dixon up. When I take the stump I will tell what sort of a man he is. I am running for the State Senate because I have a desire for higher honors. I have represented this district in the Legislature and I am entitled to go higher up."

This interview took place in the office of Martin M. Lomasney in the Hendricks Club in Merrimac square to Mr. Lomasney, who was present, said to the BOSTON AMERICAN reporter:

"I approve of everything that Mr. Kiley has said to the BOSTON AMERICAN. Mayor Fitzgerald's statements regarding Mr. Kiley's seeking city contracts from his administration are all falsehoods. The real fight is between Kiley and Dixon, not between Kiley and Fitzgerald."

MAN DEAD IN CELLAR, HEART DISEASE

George H. Sawyer, thirty-four years old, took himself to the Cambridge morgue in the cellar of No. 612 Tremont street, where he had been lodging. Dr. Hugh P. Willis of No. 627 Tremont street was called, and announced death due to heart failure. The police are trying to locate the dead man's wife, who is thought to live in South Boston.

What Fitzgerald, Kiley and Lomasney Say of Each Other

Kiley is an avaricious man. For years he has been a successful supplicant at the public crib. Mr. Kiley had the nerve to expect contracts this year. Mr. Kiley vowed vengeance. He would be a candidate for the Senate.—*Mayor John F. Fitzgerald.*

The Mayor practically assumes to threaten any person working for the city who votes against his candidate for Senator. It is false that I am running for the State Senatorship because I cannot get contracts under the present city administration. Fitzgerald is practicing coercion.—*Daniel J. Kiley.*

Mayor Fitzgerald's statements regarding Mr. Kiley's seeking city contracts from his administration are all falsehoods. The real fight is between Kiley and Dixon, not Kiley and Fitzgerald.—*Martin M. Lomasney.*

WOMAN LOST HER LIFE IN 6 FEET OF WATER

Lawyer McAnarney Examines Scene of Mrs. Bertha Moore's Drowning.

That there was a jagged rock in Sunset Lake, Braintree, where Mrs. Bertha M. Moore, the wife of Richard S. Moore of South Braintree, was drowned on Labor Day while canoeing with her husband, and that the water was six feet deep at the spot instead of four as has been said, Attorney T. F. McAnarney has determined.

Said Mr. McAnarney in a reporter of the BOSTON AMERICAN to-day:

"I represent Mr. Moore. I visited the place where Mrs. Moore drowned and I am fully satisfied that Mr. Moore's account of the tragedy is correct and that it was an accident pure and simple.

"I found the rock that upset the canoe at the spot as Mr. Moore has described. I took measurements and found that the water is six feet deep there instead of forty inches as has been stated.

Richard S. Moore, who is an agent of the New York & Boston Despatch Company, and his wife had been to the Weymouth fair for the day and upon their return to Braintree, the husband suggested canoeing on Sunset Pond. They had been in the canoe only about twenty minutes when cries from some one struggling in the water were heard by several on the landing of one of the ride houses.

Harry Simonds saved Moore, who was struggling in the water and about to sink with the assistance of other men, who put out in boats. Moore was carried to the landing in an unconscious condition. Mrs. Moore's body could not then be found, but a short time afterwards it rose to the surface of the lake.

NIPS PLAN TO SELL UNIFORMS, BULLET PROOF

Postoffice Inspector Spoils a Luring Offer Made to Constables.

William R. Snow of the local postoffice inspector's office, has nipped in the bud a scheme to fleece country constables out of hundreds of dollars by selling them armored uniforms.

The circulars describing the uniforms in glowing terms was signed by a man who gave his name as "Fred Burton Henshaw," and asked that replies to his circulars be sent to "General Delivery, Station A, Boston." The man is known to have called at the office for his mail but once, and it is supposed that he became aware of the fact that he was being watched.

The circular said that the constable to whom it was sent had been the only one in his part of the country to have a chance to purchase a uniform that was absolutely safe in every way. It was not only bullet proof, but would stand the blows of weapons which, without the suit of armor, might result in death. It was to be sold for $150, with 8% customs made necessary for its importation.

Inspector Snow says that as long as Henshaw, or whatever his name is, did not find many people to "bite" at his scheme he must have given it up and disappeared.

MAYOR PRAISES O'MEARA

In appreciation of Police Commissioner O'Meara's action in strictly enforcing the ordinances relating to the throwing of debris in the streets, Mayor Fitzgerald today sent to him the following communication:

Stephen O'Meara, Esq., Police Commissioner:

Dear Sir—I desire to express my sincere appreciation of the excellent work your department is doing in the matter of enforcing the ordinances relating to the use of the streets.

The co-operation of the police department is very proper, essential to clean streets, and it is very gratifying to the city departments charged with the duty of trying to find their efforts reinforced by those of the police department.

Again thanking you and expressing the hope that this action will have the beneficial result which we all desire, I am, yours very truly,

JOHN F. FITZGERALD, Mayor.

3 MORE ARRESTS FOR THROWING RUBBISH

Three arrests were made to-day for violation of the street cleaning ordinance. They were John Gallant of Somerville, Senna Frenchy of No. 53 Merrimac street, and Andrew Shea of No. 108 Merrimac street. The last named was fined $3 in court to-day, and the others are to be tried later.

NAME ON EVERY PIECE
LOWNEY'S
Chocolate Bonbons
Always Delicious—Pure—Wholesome—Digestible
One Box will make A Happy Home!
Every Sealed Package guaranteed Fresh and Full Weight
Fancy Boxes and Baskets in exclusive designs—for Gifts
THE WALTER M. LOWNEY CO.
Makers of Cocoa and Chocolate
BOSTON, MASS.

ESTABLISHED 1870
INCORPORATED 1902
THE GOLDEN RULE STORE
LEGAL STAMPS
OPEN SATURDAY
Buy BRINES Bargains
Buy BRINES Bargains
Great Fall Suit Bargain
This Tailored Suit made of fancy wool material in brown mixtures, latest model, trimmed with straps and collars and cuffs velvet trimmed.
While they last at
$4.98
They must be seen to be appreciated.
25-27-29 TREMONT ST

Lloyd's Kryptok
Integral Bifocal Lenses
Far and Near Glasses united in a single pair.
They are fused together, and cannot blur or fog. Many people who suffer with bifocals blurred by hot weather will much appreciate the relief from this annoyance that "Integrals" will afford.
Andrew J. Lloyd Co.
3 Stores | Down Town, 315 Washington St. Back Bay, 320 Boylston St.

Secret of Beauty

Of Skin, Scalp, Hair, and Hands in thousands upon thousands of cases, is found in the exclusive use of CUTICURA SOAP and CUTICURA OINTMENT, the purest and sweetest of emollients.

L. SPEIDEL & CO. Main 370
81 Sleeper Street, South Boston.
Pabst Blue Ribbon Beer
WHEN ORDERING ASK FOR PABST
7-20-4
10c. Cigar
In the acknowledged leader in New England, and is at rate of more than Two Million annually.

NURSE INDICTED ON CHARGE OF CRUELTY

GRAND JURY FINDS BILL IN INVESTIGATING FOXBORO HOSPITAL CASE.

Leslie Grant, an attendant in the Foxboro State Hospital, has been indicted by the Norfolk county grand jury for assault and battery upon Joseph A. Hicks, a former inmate. The indictment, returned today by the grand jury in the Dedham court, has caused consternation among the other attendants who have been included in the sweeping charges of inhuman and brutal treatment made by Henry C. Long, a Boston lawyer and counsel for Hicks.

Grant was one of the four attendants specifically mentioned by Hicks when the matter was given a hearing by Judge Dee in the Walpole District Court. The others were Reginald A. White, John Doyle and Harry White.

Four Attendants Held.

Each of the men in his own defence testified at that time that he had used no more force than was necessary to restrain Hicks, who, it was alleged, was suffering with delirium tremens. Judge Dee held the four attendants in $100 bonds each for the grand jury, and the indictment returned to-day is the result.

In the charges Attorney Long has declared that "several cases of manslaughter should be charged against one of the guards or attendants in the State hospital at Foxboro."

"I have in my possession," declares Mr. Long, "evidence positively that this man has been the cause of the death of several unfortunates who have been committed here. This man inaugurated the so-called 'pump system' to subdue fractious inmates. It is a species of torture known to all attendants in Foxboro. How many lives this torture has ended I do not know, but I do know that it has ended several.

"It consists of the choking of a patient by the attendant while another applies his knee forcibly to the stomach and jumping on them are other methods which Mr. Long alleges are used to subdue patients who become noisy.

"There is absolutely no doubt that those two fellows died as the result of brutal treatment at the hands of Foxboro attendants, asserts Mr. Long, referring to the death of Francis J. Sullivan of Holyoke and Charles Beagley of Chelsea, former inmates of the Foxboro State Hospital.

"The way they go at it is to place the patient in a strait-jacket so that he is helpless, and then kick him in the stomach. Then they will twist a man's thumb, or elbow or shoulder. Hicks's left thumb is absolutely useless as the result of this treatment, and the man is a physical wreck."

Kicks and Blows Inflicted.

Twisting the elbows and thumbs of patients, pounding them into insensibility, kicking them in the stomach and jumping on them are other methods which Mr. Long alleges are used to subdue patients who become noisy.

STEAM PIPE BURSTS; MAN'S FACE SCALDED

While at work in the Boston Elevated power house on George street, Charlestown, to-day, Neil Collins, twenty-six years old, of No. 236 Cambridge street, Charlestown, was badly burned about the face and hands by the explosion of a steam tube. He was sent to the Relief Hospital

CONWAY OUT WITH DENIAL

Representative John J. Conway of Ward 3 vigorously denied to-day the published report that he is a candidate for the position of foreman in the municipal printing plant to succeed Thomas F. Kelley, discharged, as absolutely untrue. "I am a candidate for no position under the present administration, and the only favors I am seeking are for my friends in Ward 3.

"JOHN J. CONWAY.

"Representative Ward 3.

HICKEY TO HEAD SHOEWORKERS

BROCKTON, Sept. 15.—John F. Tobin, for several years general president of the Boot and Shoe Workers' Union in the United States and Canada, has been defeated for re-election by Thomas B. Hickey, business agent of the Brockton Lasters' Union, according to returns received in this city to-day.

Figures indicate that Hickey is elected two to one over Tobin. Out of a total voting strength of 40,000, there were over 12,000 ballots cast, one of the largest in the history of the organization.

The election of Hickey, it is thought, will be of great significance to the shoe industry throughout this country and Canada. One of the planks in the Hickey platform is, "We will win or we will strike." The previous policy of the union

ROXBURY VOTERS LAUNCH LEAGUE WITH VIM, DETERMINATION, CHEERS

REPUBLICANS AND DEMOCRATS JOIN ENTHUSIASTICALLY IN STARTING WARD 18 BRANCH.

The Independence League movement received a decided impetus in Roxbury last evening, when an enthusiastic gathering of voters from Ward 18 formed a branch of the League in their district. Republicans and Democrats alike applauded and cheered the doctrines explained by George Davis, president of the Ward 8 branch, who opened the meeting.

At the conclusion of the outlining speech by Mr. Davis, Charles E. O'Donnell, a prominent voter of Ward 18, was selected as temporary chairman. He afterwards was unanimously chosen president of the Ward 18 branch. The officers selected with him were John J. Dwyer, vice-president, and Robert L. Curtis, secretary and treasurer.

The principal speech of the evening was delivered by President O'Donnell, who said in part: "Believing in this movement with all my heart and soul and believing that it is the only remedy for the abuses which confront us, we who are interested in decency in public affairs, I have enlisted as a charter member with the firm resolution of doing all in my power for this movement, which I consider both practical and sound. I dare say there is not a man here who does not agree with me in my desire to have the men who represent us in the legislative halls of the country subservient to the will of us who bond them with our selection. But how many of us think of this when we go to the polls on voting day? It has been pretty generally the experience of every man at some time or other to find that it was impossible to obtain his own rights as a citizen, which he sought them, no matter how slight, but the corporations appear to find no difficulty whatever in getting whatever they demand, no matter how unjust the demand. I believe that the Independence League will be readily recognized throughout the State as a power for good to the masses, because it aims simply to educate us to the use of the ballot with discretion."

GEORGE W. MURPHY.
Secretary of the Revere Branch League.

THEODORE GLYNN.
Chairman of Executive Committee of Ward 17 Independence League.

EDWARD J. FINNIGAN.
President of Ward 20 Independence League.

THREE ENERGETIC LEADERS IN THE INDEPENDENCE LEAGUE MOVEMENT IN AND ABOUT BOSTON.

At the next meeting of the Ward 18 branch, delegates to the State convention of the Independence League at Faneuil Hall, on Saturday, September 22, will be chosen.

Principles of the Organization As Expounded by New President Received With Applause.

ence League has already taken hold of municipal affairs there in connection with the Municipal Ownership League and the Wage Earners' Club. Arrangements have been made for a mass meeting next Tuesday evening to protest against that part of the City Council who reported adversely regarding municipal lighting there.

Here are some of the men who were and are in favor of municipal lighting in Cambridge: Thomas Wentworth Higginson, William Henry Johnson, George J. Raymond, Thomas F. Royle, Michael S. Collins, Augustus Seaver and delegations from the Central Labor Union and the Cambridge Municipal Ownership League.

When the matter was up for discussion, among those who spoke in favor of it were Harry Joel, one of the national organizers of the American Federation of Labor, and J. T. Auerbach, a prominent lawyer. In commenting on the situation Mr. Seaver said:

"The report of the City Council is a direct blow to the voters of Cambridge. There is absolutely no doubt in my mind that if the voters of Cambridge had an opportunity to vote on the question they would declare overwhelmingly in favor of a municipal lighting plant.

"The store keepers are all in favor of it. So far as I stand I do not hesitate to say that the members of the committee who made this report should be defeated for any other office for which they may run."

BOSTON AROUSED TO BOOM LEAGUE

New ward organizations of the Independence League are being formed nightly in Boston, and already in some instances delegates have been named for the State convention to be held at Faneuil Hall a week from to-day.

Enthusiasm prevails in all sections of the city, according to the reports that have been made to State Headquarters in the Winthrop Building, No. 7 Water street, and the opportunity to participate in a convention, such as the Independence League will hold, is being welcomed on every side.

In Ward 8 the work is being carried on by George Davis, president of the branch organization. Abe Pearlstein, secretary, and their assistants. They declare that there has never been a movement before started in this ward that has received the hearty support that has been accorded the Independence League. Delegates will be duly elected from this ward to attend the State convention.

Arrangements have been made to hold a meeting in Ward 9 on next Tuesday evening in Boyle O'Reilly Hall, at the corner of Albany and Dover streets. This organization is being boomed by W. L. Crosman.

In Ward 17 much enthusiasm is being manifested in building up the organization Representative Theodore A. Glynn is heart and soul in the work there. He is a fighter and has already demonstrated what may be accomplished by careful and aggressive organization.

Harry Simons, president of the organization in Ward 6, reported to-day at headquarters that the organization is being strengthened by the rapid addition of new members.

"The people with whom I have talked about the Independence League," said Mr. Simons, "are all in hearty accord with the movement that is sweeping the country. We know what it has already accomplished in New York and we feel confident that the time has come for it to take a prominent part in the campaign here. Our League is in the fight and we will have delegates at the convention to express our ideas as to candidates."

LEAGUE TO FIGHT IN CAMBRIDGE FOR MUNICIPAL LIGHT

The Cambridge branch of the Independence League has already taken hold of municipal affairs there in connection with the Municipal Ownership League and the Wage Earners' Club. Arrangements have been made for a mass meeting next Tuesday evening to protest against that part of the City Council who reported adversely regarding municipal lighting there.

Here are some of the men who were and are in favor of municipal lighting in Cambridge: Thomas Wentworth Higginson, William Henry Johnson, George J. Raymond, Thomas F. Royle, Michael S. Collins, Augustus Seaver and delegations from the Central Labor Union and the Cambridge Municipal Ownership League.

When the matter was up for discussion, among those who spoke in favor of it were Harry Joel, one of the national organizers of the American Federation of Labor, and J. T. Auerbach, a prominent lawyer. In commenting on the situation Mr. Seaver said:

"The report of the City Council is a direct blow to the voters of Cambridge. There is absolutely no doubt in my mind that if the voters of Cambridge had an opportunity to vote on the question they would declare overwhelmingly in favor of a municipal lighting plant.

"The store keepers are all in favor of it. So far as I stand I do not hesitate to say that the members of the committee who made this report should be defeated for any other office for which they may run."

LABOR NEWS

The delegates from Boston and vicinity to the two-weeks' convention of the United Brotherhood of Carpenters and Joiners, which opens at Niagara Falls next Monday, leave from the South Station to-day. Other delegates from Massachusetts will be picked up on the way.

From Massachusetts the delegates are as follows: Boston Carpenters' Union No. 53, F. H. Kickham and W. J. Shields; John E. Potts, the third delegate, has gone in advance); Roxbury Union No. 67, John J. Irvine; Dorchester Union No. 1386, James E. Eaton and John A. Stewart; Boston Shop and Mill Hands' Union No. 1,410 (C. E. Kimball; Brookline Union No. 428, A. M. Wilson; West Roxbury Union No. 938, Matthew Union No. 930 and Malden Union No. 1,736, W. T. Milligan; Norfolk County District Council, C. E. Yeaton of the Hyde Park Union; Newton District Council, M. L. Chivers of Newton Union No. 1,900; Cambridge Union No. 441, A. W. Merriman; Lynn Union No. 595, W. F. Frasier; Salem Union No. 808, J. D. Cooper; Malden Union No. 625 and Chelsea Union No. 443, John A. McKinnon; Salem Union No. 1,545, E. A. Walter; Woburn Union No. 885, J. B. Gray; Brockton Union No. 624, F. W. Smith and H. F. Fryer; Bridgewater Union No. 1,046, William H. Swift; Hull Union No. 571, Samuel Lenzi and Napoleon Defresne; Leominster Union No. 704, E. W. Shallis; Worcester Union No. 887, John Hanulgan; Worcester Union No. 408, Odias Hamond; Worcester Union No. 23, W. A. Rosiley and P. B. Keefe; Springfield Union, W. J. LePrantz and George A. Roy; Pittsfield Union No. 443, John R. Meikle; Great Barrington No. 1,045, W. C. Morrison. The Rhode Island delegates will include Thomas F. Kearney and D. C. McKennie.

With the exception of the convention of the United Mine Workers, it is the largest assemblage of a single trade held in this country. Eight hundred delegates are expected to be present. The convention will also be the occasion of the twenty-fifth anniversary of the birth of the brotherhood, and plans have been made to fittingly observe the "Silver Jubilee."

The delegates from Boston, supported by the other Massachusetts delegates, are to make a vigorous effort to have the next biennial convention of the Brotherhood held here in 1908. Special attention will be given to the infair mills throughout the country which are working their men long hours for low wages, and steps taken to protect those mills run under union conditions.

BUILDING TRADES UNITE.

The plasterers, painters, plumbers, carpenters and stone masons of Cambridge have taken steps toward the formation of a building trades' alliance in that city for mutual welfare. A temporary organization has been formed, with S. F. McArthur of Cambridge Carpenters' Union No. 441 as president and J. J. Melsaces of Painters' Union secretary. Another meeting will be held Friday evening Sept. 28, in Liberty Hall, Hill Building, Union square, Somerville.

LABOR NOTES.

Charges that non-union labor were carried in the Labor Day parade will be made by Woodworkers' Union No. 24 at to-morrow's meeting of the Central Labor Union.

William White has been elected by Hatters' Union No. 6 as its delegate to the annual convention of the State branch. A. F. of L., to be held at Lawrence next month.

SALEM VOTERS QUIT OLD PARTIES FOR CAUSE OF LEAGUE

Special to the Boston American.

Salem, Sept. 15.—The branch of the Independence League, organized in this city a few days ago is booming. Dennis Crowley of No. 19 Phelps street, who is the president of the organization, is active in adding to the membership of the Independence organization.

"I am glad that the League is to hold a convention," said Mr. Crowley, "and I want to assure you that there will be a full delegation from this place. We feel that we know where we stand relative to political matters in this State, and we want to express our desires at a convention such as the Independence League will hold in Boston a week from to-day. Some of the men who are in sympathy with the movement and have joined the organization are John Curtin, Edward Donovan, William Robinson, William Fallon, Cornelius Harrington, William Fallon, William McDonald, John Rowell and William O'Brien.

There is a noticeable disposition in this city to break away from the old parties in certain directions, and it is believed that the ranks of the Independence League will be swelled by men who have become discontented with the way these parties have been run.

YOUNG HUSTLERS WORK FOR LEAGUE

Three young men in three different sections of Boston, enthusiastic workers for the principles of the Independence League of Massachusetts, are Theodore H. Glynn, popularly known throughout Ward 17 as "Teddy" Glynn, chairman of the executive committee of the branch league of his ward; Edward J. Finnegan, a well-known young man resident in Boston, president of Ward 20 Independence League, and George W. Murphy, a well-known young Revere man, who is secretary of the Revere Branch League.

"Teddy" Glynn is one of the youngest members of the League. Last year he was a member of the Massachusetts House of Representatives, having the honor of being the youngest man ever elected to that body, for he is just nearing his twenty-second birthday, but in Ward 17 he appears to be everybody's friend. He is strongly in favor of the principles of the Independence League and is doing everything he can to further them.

Ward 17 is one of the Boston wards, where, as one of the speakers declared at the organization meeting, the league is greatly needed, and "Teddy" Glynn is one of the men opposed to political bossism, corruption in politics, and anxious to give the laboring man and the "wage worker a chance—who is the proper man to head the executive committee of a branch of the Independence League, which is sure to be so strong as that in Ward 17.

In Ward 20, Edward J. Finnegan, who was elected president of the Independence League there on Thursday night, is a hustling, energetic individual, well known young man in trade union circles, who has held office as a union man. He declares that his organization will be a leading one in the city, and his election as president means much to the league.

George W. Murphy has for several years been a worker for the municipal ownership of public utilities and against grafters and political bosses. Mr. Murphy, in a talk with a BOSTON AMERICAN reporter, said that he believed the league was meeting with great success in his town and that he expected that before election it would have one of the largest town membership rolls in Massachusetts.

The three leagues which these young men represent are preparing to send delegates to the State convention of the Independence League which will be held in Faneuil Hall on Saturday, September 22. They will probably be delegates themselves and intend to bring to the convention strong delegations from each of their respective leagues.

VIGOR AND PROGRESS MARK WORK OF THE LEAGUE IN LOWELL

Special to the Boston American.

LOWELL, Sept. 15.—The Independence League of this city has made substantial progress within the last few days, and the members are working enthusiastically in support of the principles of the League. A meeting was held last evening at No. 22 Middle street, at which William N. Osgood, president of the State League, made an address that was enthusiastically received.

It was decided to hold another meeting of the League on next Thursday evening, when delegates will be selected to attend the convention to be held at Faneuil Hall, Boston, September 22. A full delegation is assured from here.

Enthusiasm prevailed at the meeting here and Mr. Osgood was heartily cheered.

THE
Tariff Revisionist
A Pamphlet by
WM. WHITMAN
Candidly examining the agitation by certain shoe manufacturers. A Business Man's keen expose of errors of fact and policy.
PRICE 10 CENTS
at principal news stands

$33 to the Pacific Coast
From Chicago every day until October 31. Only $33 Chicago to Seattle, Portland, Tacoma, San Francisco, Los Angeles, and many other points West and Northwest. $30.50 to Spokane. $30 to Ogden, Salt Lake City, Butte and Helena, via the
Chicago, Milwaukee & St. Paul Railway
Tickets good in tourist sleeping cars. Rate for double berth, Chicago to Pacific Coast points, only $7. Through tourist cars conducted excursions at 10:23 p. m. Tuesdays and Thursdays. Personally leave Chicago at 10:23 p. m. daily. Insist that your ticket read via the Chicago, Milwaukee & St. Paul Railway. For complete information about rates, routes and reservations write to
Q. L. WILLIAMS
New England Passenger Agent
368 Washington St Boston

TWO MILLION VISITORS SO FAR AT WONDERLAND

First Season of Magic City by the Sea Great Success. Lights Out Sunday at 11.

NEW FEATURES NEXT YEAR

This is "Everybody's Day" at Wonderland. The management has observed Governor's days, Mayor's days, Salem and Lynn days, Children's, Babies' and Old Folks' days, but to-day is Everybody's day, and as the day is an ideal one, it is not unlikely that nearly everybody will be at the electric city to join in the celebration. Sunday will see the close of the season, and, with fair weather, the management is prepared to entertain two great farewell crowds.

For the amusement of those who go to Revere to bid au revoir to Wonderland, every entertainment that has been on the boards since the carnival began will be retained. King Rerereus is bidding a last fond adieu to his loyal subjects to-day, and the carnival decorations have been renewed, some of them having become a trifle dingy by the action of the elements.

The Japanese Village, the Scenic Railway, Hell Gate, Fire and Flames, and all of the big exhibitions in the White City are preparing special surprises for visitors to-day, and all are determined that the grand finale of the season shall be one worthy of the remembrance of the old friends of the resort. Already they are beginning to lay plans for next season, and it is promised that in place of some of the present permanent attractions new exhibitions of greater importance and magnitude will appear next Spring.

Two Million Visitors.

After entertaining close to two million visitors, the management of Wonderland feels that it is somewhat acquainted with the tastes and demands of Boston amusement seekers and although the officers of the company have studied to please their patrons as the season progressed they have felt the public pulse and will make greater efforts still to perfect the Electric City next season.

A large percentage of the 500 employes of Wonderland will be at work for a week or more closing the buildings of the little city, and a large staff of watchmen will remain in Wonderland during the Winter to make changes and improvements in the buildings. At 11 o'clock to-morrow night the big electric sign will throw off the power, and the 40,000 electric lights for the last time this season, and amusement seekers will bid them farewell for a greater amusement resort until next May.

FRANK FERDINAND
(The Blue Store—Established 1869)

For the Handsomest and Best
Morris Chair in America.
9.99

Oak Rocker
Upholstered with Chase Leather, either Red or Green
$3.89
Having one of the largest and best selected stocks of house furnishing goods in Boston, upon which I am making special discounts, I can
SAVE YOU 25%
On Furniture, Bedding, Carpets, Rugs, Straw Matting, Oil Cloths, Baby Carriages, Ranges, Refrigerators and Dinner Sets.
The Blue Store FRANK FERDINAND The Blue Store
Washington and Warren Sts.
Elevated Trains Pass Through My Buildings
At the Dudley St. Elevated Terminal Station.

CHICHESTER'S PILLS

THE DIAMOND BRAND.
Ladies! Ask your Druggist for Chi-ches-ter's Pills in Red and Gold metallic boxes, sealed with Blue Ribbon. Take no other. Buy of your Druggist or send 4c. in stamps for Particulars, Testimonials and "Relief for Ladies," in letter, by return mail. 10,000 Testimonials. Name Paper. Sold by Druggists everywhere. Chichester Chemical Co., Phila., Pa.

ONE MONTH FREE
Call on the Osmo-Chemic Physicians and they will examine you carefully with their big "X-Ray" free of charge. If you need a course of treatment before Sept. 16th, they will furnish you with one month's treatment, including all medicines, absolutely free of charge.

Liquozone Free.
Any sick person who has never used Liquozone should write to the Liquozone Company, 458-460 Wabash Av., Chicago. They will send you an order on your druggist for a 50-cent bottle free. If you will state the disease to be treated.

LAX-ETS For BOWELS.
Only 5 cents per box—Lax-ets, a new, sweet, toothsome laxative for constipation, sour stomach, bad breath and bad complexion. Unless you try Lax-ets you will never know how delightful such 5 cents is! Druggists, or mail for 5 2-cent stamps. Dr. Shoop, Racine, Wis.

WAKE UP
AND READ THESE
SENSATIONS
That Will Appear To-morrow in the
Boston Sunday American

Starting Revelations in Boston Politics
Get to-morrow's SUNDAY AMERICAN for the amazing details of a political scheme that will interest every voter in Massachusetts.

Who Will Win the September Primaries?
Probable results in exciting contests for nominations in Greater Boston forecasted from the situation and present conditions.

United States Troops in Cuba
Latest news from war-threatened Cuba—Accurate and complete review of a situation that may overthrow the young Republic.

How You Can Get Sweetheart Soap for Your Sweetheart Free
How readers of the BOSTON SUNDAY AMERICAN can get this splendid soap without money—Just cut out the coupon and ask for the soap.

What Real Estate Means for the Working Man
Facts and figures which show how money has been made in recent years in Greater Boston and why the working man and man of slender means should buy now.

May Irwin's Great Hit in a New "Coon" Song
Get to-morrow's BOSTON SUNDAY AMERICAN and Jolly May Irwin's best and funniest song—the hit of her career.

20,000 Odd Fellows in a Great Field Day
Greater Boston's Odd Fellows in baseball, races, dances, big dinners at Point of Pines, Revere.

Four Miracle-Working Post Cards Free
Four Magic Post Cards—Four great sensations for young and old—Four laughs to make you feel young again.

Get To-morrow's
Sunday American
DON'T MISS IT!

ARREST COUPLE IN PROVIDENCE FOR DEFAULT

D. Walter Faulkner and Miss Thomas Taken by Charlestown Police.

ARE ARRAIGNED TO-DAY.

Before Judge Bragg to-day a hearing will be given D. Walter Faulkner, formerly secretary of a drug store in Malden, and Miss Fannie E. Thomas, of Charlestown, who were arrested in Providence yesterday. They were arrested last January by Patrolman Hoyt, of division 15, on charges of passing worthless checks, but defaulted.

The couple were brought to the Charlestown police station on default warrants and booked.

It is alleged by the police that the pair enticed a number of Charlestown business men and a city proper drygoods firm out of considerable money by means of worthless checks.

In Providence Faulkner was known as Wallace Russell, and was employed as night manager at Greene's drug store, 1 Westminster street. He was the chief witness at yesterday's session of the police commission of that city in the hearing of the case against Patrolmen Walter B. Horton and Patrick H. Sheehan on charges of conduct unbecoming officers. As soon as his testimony was taken he walked out of the room and was arrested.

His statements were so conflicting that the charges against the policemen were withdrawn.

HEARST WINS IN OGDENSBURG

Special to the Boston American.

OGDENSBURG, N. Y., Sept. 15.—The First Assembly District Democratic convention was held in the Town Hall here yesterday. The Hearst forces carried the day after a hard fight. The delegates to the State convention were pledged to Hearst. The last and all the time.

Arthur W. Orvis of Gouverneur, W. Forster of Hammond and John Devine of Ogdensburg, were the delegates elected to the State convention at Buffalo. The vote was 27 to 22.

They were also unanimously instructed to present the name of Dennis H. Lunny, of Ogdensburg, for attorney-general. Elkha R. Turner, of Macomb, was nominated for member of the Assembly. The opposition to Mr. Hearst was conducted by Thomas Spratt, counsel for the New York Central Railroad Company, who was one of the members of the "party saving" convention at Albany.

THE BOSTON AMERICAN OFFERS SILVER CUP
GIRL SWIMMERS OF GREATER BOSTON TO TEST SUPREMACY

Girl Swimmers at L St. Bath.

Photographed for the American.

Will One of These Girls Win the American's Cup?

GIRL SWIMMERS AT L STREET BATH.

From Snapshots by Boston American Staff Photographer.

Girls to Choose the Distance, From 100 Yards to One-half Mile, by Vote.

Race Will Be Held Off City Point Next Saturday—Contestants Must Be Under 20.

Who is the champion swimmer among the girls of Greater Boston?

The BOSTON AMERICAN wants to know. It offers a beautiful silver challenge cup as prize for a girls' swimming race. The cup is now on exhibition in the BOSTON AMERICAN office.

There's been a lot of talk lately about this girl and that girl and Pother girl being the fastest and cleverest swimmer in the flub. Here's a chance for you girls to settle the swimming dispute in the first place and for the best swimmer to win a splendid trophy in the next.

There always has been hot rivalry among the girls at the various swimming baths, at L street, at City Point and at Pleasure bay, at Dorchester, and at Old Orchard, but Freeport street especially. Bordering the past month, matters were precipitated by several record swims among the girls. Then the challenges began to come.

Eleven-Year-Old Champion.

One of the first was little Rosie Pitnof, an eleven-year-old miss living at No. 1937 Freeport street, Dorchester. She is a protege of Swimming Master George Jr., host at the Freeport street bath. Dorchester. She came out with a record of 30 minutes, a distance of 3½ miles in one hour and forty-six minutes. She intimated that she would like to swim against any girl who cared to compete.

About this time a story came up from Newport concerning Miss Eleanor Sears, one of this city, the society girl, performing some remarkable swimming stunts at Bailey's Beach, Newport, the exclusive swimming place of the smart set.

No sooner was this story circulated than Miss Mary McDonough of No. 48 Forest street, Dorchester. She is a chal Third street, South Boston, issued a challenge to Miss Sears to swim here at Lenge to Miss Sears to swim here at Newport. Miss McDonough is noted for her powers as a swimmer. She is seventeen years old and has been swimming four years.

Still Another Challenger.

Two days after Miss McDonough's challenge was printed another claimant to the championship arose in the person of fifteen-year-old Lelia Hemmeo of No. 48 N street, South Boston. Miss Hemmeo is an L street bather. She boasts a record of swimming from the L street bath to City Point bridge, 7 mile and 200 yards, in forty minutes flat. She challenged Miss McDonough or Miss Sears or Rosie Pitcnof or most any other Boston girl to swim any old distance from 200 yards up to a mile and a half.

Then there is Miss Trixey Hickey of No. 68 O street, South Boston. She is fifteen years old and is a strong and clever swimmer. So is thirteen-year-old Florence LaGassa of No. 819 Fourth street, South Boston. And many other girls, who have not issued challenges, are known to be accomplished swimmers.

So there you are. Here's a promising bevy of champions. And each one has friends who declare firmly that their particular champion is the only real champion, afloat or ashore.

The BOSTON AMERICAN thinks it was high time the matter was settled. Hence the proposed championship race.

The race is to take place Saturday afternoon, September 22, at City Point, South Boston.

Can Choose Own Distance.

The BOSTON AMERICAN Swimming Editor has decided to let the girls choose their own distance, as follows:

Regular entries close at noon Tuesday, September 18. All contestants wishing to have a vote on the distance must get their entries in by that time.

Then a supplementary entry list will be kept open till noon, Thursday, September 20. But those entering in the supplementary list will have no vote on the distance. They must abide by the vote of the regular entries received up to noon Tuesday, the 18th. All entries close Thursday noon, the 20th.

To have a vote on the distance you must send in your name, address, age and record of what you have done, to the Swimming Editor, BOSTON AMERICAN, No. 82 Summer street, Boston, by Tuesday noon. With your entry enclose your choice for distance. The Swimming Editor limits the range from 100 yards up to one-half mile.

Contestants must not be over twenty years old.

Captain DeFreitas to Referee.

Captain E. J. DeFreitas of City Point Life Saving Station has consented to referee the race.

The course will be in the vicinity of Head House. The exact hour will be announced later.

Captain DeFreitas says he thinks the race will be an excellent chance for the girls to find out who is the champion, and that he will be pleased to further it.

The BOSTON AMERICAN provides the prize.

Nature provides the course.

Now, you girl champions—it's up to you.

Conditions of Girls' Swimming Race For Silver Challenge Cup Offered by Boston American.

Race to be held Saturday, September 22, at City Point, South Boston. Hour to be announced later.

Captain E. J. DeFreitas, of City Point Life Saving Station, to be referee.

Candidates to send name, address, age and record (if any) to Swimming Editor, Boston American, No. 82 Summer street, by Tuesday noon, September 18, with choice of distance.

Range is limited from 100 yards up to one-half mile.

Regular entries close at noon, Tuesday, September 18.

Supplementary list closes at noon, Thursday, September 20.

Only those entering by Tuesday noon to have vote of distance.

$20,000 LOSS IN WOBURN FIRE

WOBURN, Sept. 15.—The handsome residence and barn adjoining belonging to Herbert L. Cox, at Locke's Hill, near the Winchester and Lexington lines, was totally destroyed by fire early this morning. A farm hand discovered the blaze in a shed attached to the building. He aroused the inmates of the house, and then summoned the fire department, but before the firemen arrived the house was destroyed. Owing to the late arrival of the firemen and the lack of water the barn also went up in smoke.

The loss is between $15,000 and $20,000, partly covered by insurance.

PECKHAM TO LEAVE BENCH?

WASHINGTON, Sept. 15.—The statement is made in an apparently well informed quarter that Associate Justice Rufus W. Peckham will avail himself of the earliest opportunity to retire or resign on account of ill health. Justice Peckham was nominated by President Cleveland in December, 1895, and took his seat on the bench in January, 1896. He will be seventy years old on Nov. 22, 1906. Under the law he cannot retire before that date, but it was suggested to-day that he might resign in a short time.

Attorney-General Moody is talked of as his successor.

CRANE AND BRIDE HOMEWARD BOUND

PARIS, Sept. 15.—Among the passengers for New York to-day, on board the steamer St. Louis, are Senator and Mrs. Crane.

TRY NEW B. & M. CAFE CARS

The new cafe cars, to be operated in connection with all through trains over the Fitchburg division of the Boston & Maine railroad, go into commission to-morrow. President Lucius Tuttle and other B. & M. officials entertained several Boston men and editors and a number of Boston newspaper men on a train run from Boston to Ayer and return, the entire party comprising 165 people. The train left the North station at 2 o'clock in the afternoon and was considered one of the handsomest ever pulling out from the big terminal. An elaborate lunch was served en route. The culinary facilities of the new cafe cars were given a thorough and satisfactory test.

The Boston & Maine has six of these cars, made by the Pullman Company. They are divided into passenger, dining and culinary departments. The passenger department seats thirty-six people. The dining compartment is fitted with six tables, with a total dining capacity of twenty-four at one sitting.

LIGHTNING SET FIRE TO HAY; $12,000 LOSS

AUBURN, Me., Sept. 15.—The farm buildings of H. R. Bisbee were burned yesterday at a loss of $12,000; insurance, $4,000. Stock, hay, farming utensils and most of the furniture were destroyed. The fire caught from lightning, which struck the barn and ignited the hay.

ARREST GIRL; $231 LARCENY ALLEGED

On a charge of stealing jewelry and watches valued at $231, made by Antonio Mirra, 9 years old, of No. 9 Bond street, Miss Stephano L. Taffina was arrested to-day by the police of the Hanover street station. Miss Taffina is an attractive young woman of twenty-seven, and lives at No. 5 Lawrence place. Miss Taffina is accused of committing the theftswhile on a visit to the Polito home.

BUSINESS NOTICE.

CASTORIA

For Infants and Children.

The Kind You Have Always Bought

Bears the Signature of Chas. H. Fletcher

BOSSES SCORED BY O'CONNELL; LOGAN REPLIES

Rival Congressional Candidates in Tenth District Hurl Charges at Each Other.

HOLD TWO HOT MEETINGS

The political friends of Joseph F. O'Connell and Edward L. Logan, rival candidates for Congressional honors in the Tenth District, are to-day excitedly discussing the counter claims for support put forward at their respective champions at two red-hot meetings which were held in the district last night, and the charges that the two principals in the fight hurled at each other.

In the Vine Street Church, Roxbury, the friends of Mr. O'Connell heard him denounce bossism and what he characterized as the attempt of Mr. Logan to draw Senator Gartland and James Donovan into the fight. He declared that in that event Mr. Logan would have the backing of the corporations against the people, he said.

Why is Mr. Gartland brought into the Tenth District to manage Mr. Logan's campaign? Mr. Gartland is a resident of Ward 9 in the Ninth District and so is Mr. James Donovan. Neither of them have anything to do with the Tenth District. It is against all principles of home rule to inject them into this campaign.

"Able to Control Itself."

"The Tenth District has always been able to control itself. It has never tolerated bosses or bossism. The Tenth District has stood out from the first days of the present district lines as strongly opposed to any form of dictation. The people of this district are independent, free thinking and resent very keenly any interference from the outside, and James Donovan and Senator Gartland and Mr. Logan will make up on the 26th day of September and confine this to all its fulness just as others have in the past who attempted to interfere in political affairs of this great district. The issue now is 'the people against the bosses.'

"I am satisfied to leave my fight with the people of the Tenth District, conscious and confident that they will support me in this struggle which I am making."

Later in the evening Mr. O'Connell addressed a large gathering of voters of Ward 10, in Davern's room.

More than 1,200 people packed Congress Hall to hear Mr. Logan state the principals upon which he is making his canvass. He was given a great ovation when he rose to speak. He defended his record as a friend of labor and claimed that the charges that Mr. O'Connell has made are not well founded. He said:

"I want to say to Mr. O'Connell that if he continues to avail me in this manner, when it is proven positively that he tells untruths and lies, and does not repent, I will turn the flashlight upon him and show what manner of man he is.

"Now, regarding my vote on the referendum, I did vote against it. I did so because I know from my own knowledge of the temper of the members of the legislature that there was no chance whatever to get through that labor clause which the Democrats and the friends of the laboring people wanted so much. If we fought and urged for too much amendment in the Washington street subway bill, I knew of my own knowledge that we could not get through the measure and also the labor clause, and again, as I have said before, Mr. Garfield, official representative of organized labor, asked all the Democrats to vote against the referendum and to make the fight for the labor clause.

Defends Labor Record.

"The labor clause was defeated, and today you can see, under Washington street, men employed who are not citizens, who are not paid more than $1 or $1.25 a day, and many of these work eighteen hours some days. I believed that the labor clause was much better for the people in general and especially for the laboring men of my district.

"Now, regarding the employers' liability bill. I am here to prove that I was right, and that O'Connell falsifies when he says that I was against it. I dissented on the report of the committee on Judiciary when it reported adversely on that bill. I talked on the floor of the Senate in behalf of the bill, and I voted for it.

"I stand here to-night asking for your votes on my record as a private citizen, my record as a Democrat and my record of five years in public service."

At the rear of the wardroom, Meeting House Hill, Mr. Logan spoke substantially as he did in Ward 13.

To-night Mr. O'Connell will speak in the old courthouse, Ward 13, South Boston. He will also speak at Music Hall, Quincy, under the auspices of the Quincy City Committee.

QUINCY USES BARTLETT AS A STALKING HORSE

MACHINE PUTS OUT LEADER'S NAME IN HIS ABSENCE TO CAPTURE PARTY CONTROL.

Charles W. Bartlett of Boston for Governor and Dr. W. J. Sullivan of Lawrence for Lieutenant Governor is the proposed opposition ticket which was alleged to have been framed up at the conference of the committee of seven held at Congressman John A. Sullivan's office Thursday afternoon.

Although the committee gave out a statement that no candidate had been agreed upon, it was deemed advisable to send forth the name of some candidate, so as to inspire confidence into the opposition against Moran at the primaries.

Telegrams were sent to various cities urging the Moran opposition to have delegates favorable to Bartlett, in the hope that when he came back from Europe he would find enough delegations to encourage his candidacy.

The telegram which prompted the Lawrence Democrats pledging a delegation to Bartlett and Sullivan was sent. It is claimed, by Edward L. Arundel to William C. Cronin of the city committee.

Word has gone forth to all the cities and town, where there is any show for delegates to line them up for Bartlett, as the Quincy committee feel confident when the situation is put up to him that he will consent to run.

General Bartlett was the Democratic candidate last year and made a splendid fight against Governor Guild, but in all his letters to his family since his absence in Europe he has never referred to politics in any manner whatever, but this does not discourage the still hoped aggregation from popping the question once again before they join the Lewis and Ouimby.

They argue that General Bartlett is entitled to a second nomination, in view of his run last year, and, acting upon this assumption, they are going out and rapping all the delegations they can, under the guise of the anxiety to secure a candidate for Governor in the desire to keep control of the State organization. There are fifty-eight members of the State committee.

Of the number forty are elected by senatorial districts and the other eighteen are chosen by the State convention. If the State convention should be of a Moran complexion it would mean the control of the organization as well as the nominating for Governor. Of the forty senatorial districts an effort will be made to capture enough of them so that absolute control will be asserted.

To capture the State organization the Quincy campaigners must get a candidate for Governor and vote that Henry M. Whitney has absolutely refused to run this year, hanging hooks up the returning ship, which bears the gallant General Bartlett, and then go to him as my "pop" and the Quincy faction are hoping it will be in the affirmative.

DENTIST BLOWN ACROSS OFFICE

WISCASSET, Me., Sept. 15.—By the explosion of a kerosene W. E. Gorham, a dentist, was severely injured and his office damaged yesterday. His right arm was lacerated from the elbow down and he was thrown twelve feet across the room. A window was blown out and the ceiling demolished. It is feared Mr. Gorham will lose the use of his arm.

IDENTIFY BODY OF MAN KILLED BY CARS

PORTLAND, Me., Sept. 15.—Believed to have been killed by the cars, the body of a man identified as Horace G. Reynolds of Augusta, a member of Local Union No. 14 of Augusta Brotherhood of Carpenters, was found yesterday beside the tracks of the Boston & Maine railroad in the Portland yard.

MISSING SHIP SIGHTED AT SEA

NORTH SYDNEY, N. S., Sept. 15.—The three-masted schooner C. W. Mills, Captain Magill, from Madeira, reports having sighted a four-masted schooner 300 miles southeast of this port on Wednesday, when she was running under bare poles in a heavy northeast gale. On the following day she was again sighted, under reduced sail, heading for the Cape Breton coast. The captain believes her to be the four-masted schooner Edwin R. Hunt, three weeks overdue from Boston for Accra.

The French bark Justine Josephine, with coal for St. Pierre, grounded on the south bar last night.

The four-masted schooner Edwin R. Hunt is owned by Arthur G. Hunt & Co. of Bath, Me. She left Boston August 16 for St. Anne, Cape Breton, for a load of plaster for Philadelphia.

FREE WITH TOMORROW'S SUNDAY FREE

BOSTON AMERICAN

THE GENUINE SWEETHEART TOILET SOAP—REFUSE IT WITHOUT THE BOX. BEWARE OF IMITATIONS.

CUT OUT THE COUPON

Present it to your nearest grocer and if he desires to please you he can very easily do so by giving you a *full size* cake of

Sweetheart Toilet Soap

for the *American coupon*. Should he refuse you, then go to your regular dealer, who will be pleased to supply you.

FOR YOUR COMPLEXION

Sweetheart Soap has no equal. It contains COLD CREAM and BENZOIN, which makes a lather both cooling and healing to the most sensitive skin. It can be used in the very hardest water and is absolutely pure.

MANHATTAN SOAP CO., N.Y.

CHORISTER THRASHES MASHER AT DOOR OF BROOKLINE CHURCH

Beats Hasty Retreat After Vigorous Attack by Sweetheart's Defender.

Police Are Now Making Diligent Search for Annoyer of Young Woman.

Aroused by the continued and persistent practice of an unknown "masher," who has been the object of considerable complaint in Brookline's most exclusive settlement, in the vicinity of St. Paul's Episcopal Church, the police of the village, are today hunting for the man who insulted pretty Miss Helen Cilley, last night, and if he is caught it is certain that he will be made an example of, and others of his like will not flourish in Brookline.

Miss Cilley's insolence received a good beating at the hands of the young lady's sweetheart, John Lynne, who sings in the choir of St. Paul's Church, and last night it is possible that the fellow may bear the marks of his punishment today, and his detection and identification may result.

Fight on Church Steps.

The story of the beating which young Lynne gave the "masher," who was of that despicable type that frequents respectable neighborhoods, was thoroughly circulated in Brookline today, and although the sign and tumble fight upon the verydoorsteps of Brookline's most fashionable church is not at all desirable, there are none to-day who have a word of censure for the young chorister who so valiantly championed the cause of his friend, Miss Cilley.

Miss Cilley was on her way to St. Paul's Church when she observed a well-dressed stranger following close upon her. She passed through Aspinwall avenue, which is an unfrequented thoroughfare. The stranger passed Miss Cilley several times, always waiting for her to catch up and pass him. He made several remarks toward the young woman, which she ignored. When she reached the church Miss Cilley paused and listened to the singing of the male choir, which was rehearsing for the Sunday services. The stranger again approached, and this time said: "Cannot I listen, too?"

Thrashed by Sweetheart.

Thoroughly frightened, Miss Cilley ran up the steps of the church, the "masher" following close behind her. A small boy who had witnessed the incident notified young Lynne that his "girl" was in trouble, and the young man dashed out of the vestry in time to see his sweetheart shrink into a corner, overcome by fright. Straight as a flash, and with the strength that comes from athletic development, Lynne struck the stranger square in the face. The first blow was followed up by others, and although the man was powerfully built and made some show of defending himself he was badly worsted, and finally turned and ran away.

Gets Parting Kick.

The man was closely pursued by Lynne and several others who were attracted to the scene by the commotion, and Lynne caught up with the fellow and administered a parting kick on a tickler of his anatomy.

Miss Cilley was nearly overcome by her experience, and it was some time before she recovered her composure sufficiently to be escorted home by her champion.

MISS CILLEY, WHOSE SUITOR BEAT MASHER.

ASK RECEIVER FOR BAY STATE CORDAGE PLANT

Son of Late President of Chelsea Bank Said to Be Active in It.

Application was made to-day in the Superior Court by Receiver Albert S. Apsley of the First National Bank of Chelsea for a receiver to be appointed for the Bay State Cordage Company, whose plant is located in Newburyport.

It is generally believed that the cordage company was backed by money from the defunct bank. Sylvester B. Hinckley, Jr., a son of the late president of the First National, is the leading spirit of the cordage company, and the connection between the bank and the cordage concern was a close one.

Comes as Surprise.

This action against the cordage company is a big surprise in financial circles and is due directly to the failure of the Chelsea bank. The petition for a receiver states that the company plant is idle, that the help, numbering over 1000 people, are scattered; that the company is without resources to carry on its business; that the officers and directors of the company are disheartened; that the stockholders are giving up in consternation, and that the stock of the company has been attached, thus rendering its condition helpless. The liabilities are set at $199,500.

Returnable on Monday.

In order that the contracts on hand may be fulfilled, and the plant and will of the company maintained, a receiver is necessary, according to the petition.

An order of notice returnable on Monday next was issued for the company to show cause why a receiver should not be appointed.

LAST TRIP TO-DAY ON FLOATING HOSPITAL

The Floating Hospital makes its last trip of the season to-day. Statistics for a period of four weeks show: Number of days' care given to permanent patients, 2,508; number of trips made by day patients, 1,090; number of trips made by mothers of sick children, 1,042; number of trips made by well children under six years of age who accompanied sick at home, 604. The number of day patients depends upon the weather. There are as many beds in the day patients' ward alone, on the one boat, as was the total number of beds on the old boat.

TOO MANY SMITHS; DROPS HIS NAME

MILWAUKEE, Sept. 15.—Because he thought that there were already too many persons bearing the name of Smith, Ernest Bradford Smith, a freshman in the University of Pennsylvania, had his name changed by Ernest Bradford Just before his marriage to Miss Florence B. Mott, daughter of Judge A. B. Mott of Neenah, Wis.

LABOR'S FOES SCORED.

The Somerville Wage Earners' Club held a largely attended rally in lower Union Hall, Union square, last night. About 500 were present who listened to a severe arraignment by several speakers of Senator Stevens and Somerville representatives in the General Court of 1905-6 who voted against the overtime, eight-hour, public opinion picketing and other labor measures.

Three ambulances were rushed to the scene and kept busy taking victims to the hospitals. It is expected all will die.

Among the injured are:

Mrs. A. Bine, wife of the census commissioner at Ottawa, bruised and internally injured.

T. Walker, Mullica, Hill, N. J., both legs broken.

R. L. Gegg, Ottawa, cut by glass.

Miss Pentrost, Toronto.

Percy Delancey, North Bay.

E. R. Butterworth and wife, Ottawa, badly burned.

Miss Deguire, Galt, burned.

Mr. and Mrs. Smith, Montreal.

Mrs. L. E. Forest.

M. Montgomery, burned and bruised.

100 TRAPPED IN BIG HOTEL FIRE; 20 HURT

GUESTS LEAP FROM WINDOWS AS FLAMES SWEEP THROUGH THE BUILDING.

OTTAWA, Ont., Sept. 15.—One hundred guests were trapped by flames that destroyed the Gilmour Hotel early to-day, and a score were seriously burned or injured by leaping from windows and fire escapes.

The fire which was started by the explosion of a dynamo swept through the four-story building so swiftly that many guests had no time to escape by the stairways.

Many jumped from the windows, while others clung to window sills and are rescued until they were reached by firemen with ladders or were forced by the approach of the flames to drop to the street.

3 INDICTMENTS BY GRAND JURY

The Norfolk County Grand Jury to-day returned indictments against Carmino Sesino, charging him with beating and killing Antonio Novi of Needham and with assault upon Antonio Novi and Nicola Novi with a razor; against James Purden of Hyde Park, accused of burning a dwelling house and a barn of the Readville Trotting Association at Readville; against Charles Tisdold of Holbrook, aged seventy years, accused of beating E. A. French on June 23.

Tisdold is the janitor at the Holbrook High School, and the alleged assault occurred over a dispute about money, French being a member of the school board.

SNOW STORM IN THE GOLDEN SUMMERTIME

An unexpected snow storm while a young woman was singing about the "golden summertime" was the big bit of the amateur portion of the program at the Columbia last night. Despite the frosty atmospheric condition and her scanty clothing, she held the stage until she finished her song. The show was full of laughable surprises, with the midgets also getting in its work frequently. The stars were Lou George and Fred Crosby, dancers; George Morton, singer; John Hall, dancer, and George Russell, parody singer.

BRIDE WANTED TO ADOPT A FOUNDLING

NEW YORK, Sept. 15.—Mrs. Annie Jahn, a young bride of Brockton, Mass., who is spending her honeymoon in New York, while going for a walk in Central Park with her husband, found a two-weeks old baby on the steps at the Belvedere. The deserted baby was richly dressed. The couple wanted to keep the child, but Policeman Kelly told her he had to send it to Bellevue Hospital.

HEBREW MASS MEETING.

The Hebrew Immigrant Aid Society will hold an "Ellul" mass meeting in Faneuil Hall to-morrow evening, and among the speakers will be Mayor Fitzgerald, Congressman John A. Keliher, Philip Davis, Alderman E. J. Bromberg, Rabbi Eichler, Jacob Deliiaas and immigration Officers Weiss and Mericle. The public is invited.

CLEANER FELL THIRTY FEET

Dominick Kolenbeam, a window cleaner, twenty-seven years of age, fell from the second floor of the Old South Building into Sewell place shortly before 10 o'clock this morning. He was conscious when picked up by passers by on Milk street, to whom he signalled with his arm for help, and was taken to the Relief Station in an ambulance. There it was found that he had sustained a fractured femur and dislocated hip. His face was also badly lacerated.

The vicinity of Sewell place and Milk street was deserted when the man fell. He was standing on the ledge outside the window engaged in his work when he lost his balance and whirled through the air to the pavement thirty feet below.

RAILROAD SALE POSTPONED.

AUGUSTA, Me., Sept. 15.—The receiver's sale of the Waterville, Wiscasset & Farmington Railroad has been postponed to October 24.

CORBIN RETIRES SUCCEEDED BY MacARTHUR

Place of Lieutenant-General to Be Filled by General MacArthur.

ENDS BRILLIANT SERVICE

WASHINGTON, Sept. 15.—To-day at noon Lieutenant-General Henry C. Corbin was placed on the retired list because of age, and is succeeded as Lieutenant-General of the army by Major-General Arthur MacArthur of Massachusetts, now in command of the Northern Division by Major-General A. W. Greely of Arctic fame.

MacArthur has been in command of the Pacific division with headquarters in San Francisco, Calif. Like Generals Corbin, Young, Bates and Chaffee, MacArthur is not a graduate of the military academy at West Point. Major-General Greely recently commanded the troops in San Francisco during the days of conflagration and regeneration.

General Corbin served with distinction in fights against hostile Indians, and in the Civil and Spanish wars.

He also rendered valuable aid in the great railroad riots in Pennsylvania in 1877, and upon the outbreak of the Chicago riots in 1886.

He became adjutant-general of the army with the rank of brigadier-general on February 25, 1898.

It was upon the retirement of General Bates, the chief of staff, that General Corbin was appointed to the grade of lieutenant-general, but he asked that the detail as chief of staff pass him. In 1903 he was assigned to command the Department of the East, the most important army command in the United States, with headquarters at New York city.

The assignment of General Corbin to the Philippines division was made in 1904.

Lieutenant-General Arthur MacArthur is the twelfth American officer to reach that rank in the army. Young will be promoted being the first.

General MacArthur was born in Springfield, Mass., June 1, 1845. He was only sixteen years old when President Lincoln issued a call for troops, and but for the intervention of his father, who was a high official in Wisconsin, where the family then lived, would have enlisted at once. A year later he entered the volunteer service as first lieutenant and adjutant. At the close of the war he was a lieutenant-colonel.

SETTLE STRIKE ALONG SHORE

The strike of the longshoremen in the employ of the Metropolitan Steamship Company is declared to be at an end to-day, and a majority of the men who have not secured employment elsewhere will go back to work on the Metropolitan line docks the first of the week. Both the steamship officials and the union representatives assert that they are satisfied with the settlement.

A board of Arbitration yesterday agreed as follows: That the company would reinstate at least fifteen of the strikers to be selected by Secretary Regan on or before Wednesday, Sept. 19; that ten more, selected in the same manner, would be reinstated on or before Sunday, Sept. 23; that the rest of the strikers would file their addresses with the company, and will receive preference for employment over new applicants during a period covering the next three months.

LAWSON HINTS AT GOING AWAY

In a circular issued to stockholders of the Trinity Mining Company last night, Thomas W. Lawson, its president, remarks incidentally that "Contemplated absence will prevent me giving further advice to shareholders."

This is taken to indicate that he intends taking a European trip.

W. C. T. U. ASKS FUND FOR BIG CONVENTION

The Massachusetts W. C. T. U. is making public appeal for financial aid for the entertainment of the seventh triennial convention of the World's W. C. T. U. in Tremont Temple, October 18, 19 and 20. The convention will be preceded by a banquet, at which Hon. John D. Long will be toastmaster.

Among the guests expected are the Baroness Von Hausen of Germany, Fraulein Kassowitz of Austria, Mrs. Gallspell of Ireland, Miss Agnes Earl of Carlisle and her daughter, Lady Dorothy Howard, and others.

HAND CAR IN RIVER; 12 MEN DROWN

TOLEDO, O., Sept. 15.—A handcar filled with trackmen of the Wheeling & Erie road ran off an open draw over the Maumee bridge last night and every one on the car was drowned. The number of men on the car is said to have been twelve. So far two bodies have been recovered.

ALCOHOL IS A POISON

King Edward's Personal Surgeon Makes This Positive Declaration.

Sir Edward Treves, King Edward's personal surgeon, says that alcohol is a poison, that it should be so labeled, and should be sold only under the same safeguards as are thrown around other poisons.

When you know that nearly all patent medicines are made up of alcohol and injurious drugs you can see the wisdom of proper restrictions upon their sale. And knowing of the dangers from alcohol and the other poisons contained in patent medicines it is a relief to know that Father John's Medicine is free from alcohol and injurious drugs of any kind.

Father John's Medicine is a food medicine, it is all pure nourishment and because of its purity and its strengthening qualities it builds up the body, making flesh and strength. For 50 years it has had the confidence of physicians. It is used in hospitals and institutions and indorsed by the clergy because of its merit and because of its remarkable history.

The exposure of these patent medicines by the Massachusetts State Board of Health was made in defense of the public health. There should be more of this kind of plain talk, and it is because plain talk is called for in regard to this danger that we call your attention to a medicine which is honestly advertised which is not a patent medicine and does not contain any poisonous drugs. This is Father John's Medicine

HARVARD CREW STARTS HOME

LONDON, Sept. 15.—All the members of the Harvard crew which was defeated a week ago by Cambridge, except Captain O. D. Filley and D. A. Newhall, sailed for New York to-day on the American line steamer St. Louis.

DEAR ICE, DEAR MEAT.

WORCESTER, Sept. 15.—Owing to the advance in price of ice Worcester marketmen have been forced to raise the price of meats.

AMUSEMENTS.

PERCY WILLIAMS' ORPHEUM
TWICE DAILY EVENINGS AT 8 MATINEES AT 2 | EVERY SEAT RESERVED
25c
BARGAIN MATINEES DAILY
Evening Prices, 25c, 50c, 75c, $1
ALL-STAR VAUDEVILLE
ARENE ARTHUR PRINCE
HOPE Booth & Co.
Karno's Comedy Co.
ROSE DE HAVEN SEPTETTE
MLLE. DE SERAMA'S ANIMALS
HOWARD & NORTH GERMINAL
SENECAL VITAGRAPH

THE COOL TREMONT
THREE WEEKS' ENGAGEMENT OF
ARNOLD DALY'S COMPANY
Direct from the Lyric and Garrick Theatres, New York, in a repertoire of nine plays.
Mr. Daly appearing in each.
THIS EVENING AT 8:15
ARMS AND THE MAN
NEXT WEEK—BERNARD SHAW'S
YOU NEVER CAN TELL

Castle Sq.
Daily at 2 and 8
The Boston Stock Society presents
Clyde Fitch's famous play—The
GIRL WITH THE GREEN EYES
Prices, $1, 75c., 50c., 25c.
Down-Town Office, 15 Winter St.
Next Week—By Right of Sword.

MAJESTIC Tonight at 8 Matinee Today
LOUIS MANN last Week and CLARA LIPMAN
in JULIE BONBON
SEATS ON SALE FOR NEXT WEEK
Mr. PETER F.
DAILY
The Press Agent

PARK THEATRE Evgs. 8. Mat. Wed. & Sat. at 2
The Lion and The Mouse
The Greatest Drama of the Century
Seats Selling Two Weeks in Advance.

NATIONAL LEAGUE
COLUMBUS AVENUE.
Today at 3
PHILADELPHIA
FOR THE FISHING GROUNDS
$150.00 IN GOLD PRIZES
Steamer King Philip leaves Commercial Wharf, Boston, at 9 o'clock. Fare One Dollar. Lines, Bait, Chowder Free.

$2.25 $2.25 $2.25
JOY LINE to NEW YORK
Direct Steamers Every Day
Boston (direct), Tuesday, Thursday and Saturday.
Fall River and Providence every week day.
Ask for information, Ticket Office, 214 Washington st. Phone Main 2284.

NORUMBEGA PARK
Opens Daily at 10 A.M. | Closes Daily at 11 P.M.
Grand Opening Concert
OPEN-AIR THEATRE
At Auburndale
On-the-Charles
World's Wonder
Afternoon 2:30. Evenings 8:00.
Follow the Flag Marked (N)

GLOBE Evening Prices, 25—50—75
Mon., Wed., Sat. Mats. 25
Ned Wayburn's "Spookies"—"Parsifle Cronin."
Mon., Tel.—Sat. Wits—"A Jolly Dog."
Next Sun. Eve., Big 25—50 Concert.

BOWDOIN SQUARE THEATRE
Every Afternoon at 2. Every Evening at 8.
KING OF DETECTIVES
Next Week—"The Fatal Wedding."

LYCEUM BLUE RIBBON GIRLS
Daily 2:15 and 8 P. M. Tel. 29 Oxford.
Orchestra Seat 25c.

AMUSEMENTS.

2 DAYS 2
THEN THE SEASON CLOSES AT
Wonderland
REVERE BEACH
It is Ending in a Veritable Blaze of Glory
FREE SHOWS
Parade of the Nations, Fantastic Parade, Nanasar Ladies' Band Concerts, Ryan's Electric-Steam Scientific Motor Boat, McPhee and Hill Aerial Marvels; Fritz Beno, the Funny Clown; "Hans School" Horse and Bear; and Fred A. Bennett as "Happy Heinz."
Gates Open Today at 10. Bring the Children.
10c—ADMISSION—10c

AT KEITH'S TODAY
Ed. F. Reynard, America's Greatest Ventriloquist; Mlle. Bernee's Circus, Avery and Hart and Pompo and Loo are nets
THE CHILDREN
Show Starts at 1 P.M.
With particularly clever Next week's bill will include Kamiko's Electric Ballet, "Starlight" (all Boston is talking about it); Nora Bayes, Nat Haines, Cressy and Dayne in "Bill Bill's Bale," Bertholly's Cockatoos and the 4 Rimes.

COLONIAL THEATRE
TONIGHT AT 8
Mr. WRIGHT LORIMER in
The Shepherd King
DIRECTION WM. A. BRADY.
Matinees Today and Wed. at 2
Regular Colonial Theatre Prices, 50c—1.00—1.50—2.00. All seats reserved.

COPLEY THEATRE Evgs. 8. Mat. Sat. 2
THE WILD DUCK, Mr. Lorimer as Hialmar. Seats now on sale. Next week—Ghosts.
SUNDAY EVENING, Sept. 30,
The Famous Black Dike Band

PROVINCETOWN
Pilgrims' First Landing Place
Staunch and elegant steamship "CAPE COD." Daily trips leave ELEVATED WHARF, foot of LANGLEY ROAD, South of Rowes Wharf at 9 A.M. Excellent service. Round trip $1.00; steerage $1.50. Telephone 2945 Main. S. A. MOODY, Manager. Last Trip Sept. 30th.

HOLLIS ST THEATRE
Isaac B. Rich, Proprietor and Manager.
LAST 2 TIMES Matinee Today at 2
Tonight at 8
DUSTIN FARNUM
in Owen Wister's Celebrated Romance
THE VIRGINIAN
Next Week—Frank Daniels, "Sergeant Brue."

BOSTON THEATRE
Lawrence McCarty.....Lessee and Manager
LAST DAY—MATINEE AT 2
Of the Greatest of New England Plays.
CAPE COD FOLKS
Next Week—Thomas Jefferson in RIP VAN WINKLE

FINE FALL TRIPS
By Trolley
BOSTON to NEWPORT, PROVIDENCE, the BLIZZARD'S BAY Shore and the Historic Coast.
HOW TO GO Freely Explained by the PASSENGER DEPARTMENT, B. & A. Electric R. R. Co., 300 Washington Street.

NORTH SHORE AND SOUTH SHORE ROUTE
GLOUCESTER AND CAPE ANN
Round trip, 75c. Central Wharf, foot State st. Elevated stairs, West End. Sun. 8:30 A. M., 2:15 P. M. Gloucester, 2:15 P. M. Sundays. Leave Boston, 5:15 P. M. Music. Refreshments. 15 P. M. Music. F. E. MERCHANT, Sec.
BOSTON & GLOUCESTER S. B. CO.

For the Fishing Grounds
STEAMER PHILADELPHIA
Leaves North Side of Central Wharf, foot of State st., Sunday, Sept. 16, at 10 a. m. Lines, Bait and chowder free. Fare $1.00. Prize of $300 in gold for largest cod caught during season.

GRAND OPERA HOUSE
Eves at 8: 25c, 50c, 75c. Mats. Wed. and Sat. 25c, 50c. Mats. Sun. Prices 25c, 50c.
RUSSELL BROS.
In Their
GREAT JEWEL MYSTERY
NEXT WEEK—Gambler of the West

BIJOU DAILY 2 and 8
Phone Oxford 2
John Craig Co. in "The Last Word"
WEEK of SEPT. 17—"LOST: 24 HOURS."

COLUMBIA
Parisian Belles
SMOKING ALLOWED DAILY MATS. 25c

PALACE
RUNAWAY GIRLS
BURLESQUERS
Prices 10 to 50c.

BICYCLES, ETC.
GOOD AS NEW BICYCLES, $2 to $10; new tires, $1 to $3. HUB CYCLE CO., 285 Hanover st.

THE BALLROOM
THE MASTERS SCHOOL 7 Park st., now open for Class & private lessons.

DEATH NOTICES.

GLOVER—In Everett, Sept. 14, William E. Glover, 52 yrs. 2 mos. 19 days.
Funeral services at his late residence, 3 Green st., Monday at 2 p. m. Relatives and friends invited to attend.
GLOVER—In Roslindale, Sept. 13, Mrs. Marion Jeannette, widow of William H. Glover, and daughter of Susan T. and the late Granville L. Seaverns.
Services at the family residence, 113 Ritteedge st., Sunday, at 1:45 p. m. Train leave South station at 1:00. Light electric at Allston. Burial private.
GLOVER—In Jamaica Plain, Sept. 14, Edward Glover, beloved husband of Katherine J. Glennon and father of Edward J., Mary A., Katherine and Josephine Glennon, 29 yrs. Funeral from his late residence, 3118 Washington street, Sunday, Sept. 16, at 2 o'clock. Services at St. Thomas church, at 2:30. Relatives and friends invited to attend.
HENNESSY—In South Boston, Sept. 13, Jeremiah, father of the late Rev. Cornelius Hennessy, late of 187 Silver st.
Funeral private.
HOBBS—In Dorchester, Sept. 14, John Hobbs, 76 yrs., 1 mo., 11 days.
Services at his late residence, 42 Wellington Hill st., Sunday, Sept. 16, at 2 p. m.
PAGE—In Allerton, Sept. 13, Laura J. Page, 46 yrs.
Funeral from his late residence, 434 Norfolk st., Dorchester, Sunday, Sept. 16, at 2 o'clock. Friends invited to attend.
PAGE—In Hull, Sept. 13, Laura J. Page, 46 yrs. 6 mos. 13 days.
Funeral services at residence, 434 Norfolk st., Dorchester, Sunday, Sept. 16, at 2 p. m. Relatives and friends are invited to attend without further notice.
SMITH—In Hull, Sept. 14, John H. Smith, 84 yrs.
Funeral from his late residence in Hull, Monday, Sept. 17, at 2 o'clock.
WALLACE—In this city, Sept. 13, Betitta B., widow of Alonzo Wallace, 85 yrs.
Funeral from the residence of her son, Dr. F. H. Wallace, 844 Boylston st., Sunday, Sept. 16, at 2 p. m. Funeral private.

A. L. EASTMAN
Funeral Undertaker and Embalmer
251 Tremont St., Boston, Mass.
Licensed Embalmer by Mass. Board of Health.
We have in our building a chapel for funeral services on the 3d floor for bodies kept when desired.
Tel. Oxford 600. Day or Night.

BOARD AND ROOMS.

A ROOM at Vermont House, 60 Lynde st., West End; transient, $1.00 per day. Spec. $1 week, $4.50 to $6.

BLOCK PARLOR cheap for gent who will give landlady use of it one evening a week. 27 Pinckney st.

LARGE square room, nicely furnished, bathroom floor, all modern conveniences. 31 E. Springfield st.

APPLETON ST., 44—Elegant rooms by the day, with all conveniences.

A—FURNISHED ROOMS to let, a. b. h. r. floor. MRS. HOWARD, 1 Dix place.

DESIRABLE ROOMS, with bath, heat and gas, near cars and Shawmut station. 8 Linwood st., Ashmont, Dorchester, Mass.

DESIRABLE ROOMS—Visitors in Boston accommodated by the day. 275 Columbus av.

FURNISHED side room, 1,442 Tremont st., Roxbury Crossing.

FURNISHED or unfurnished rooms, light housekeeping, every convenience. 235 Northampton st.

LARGE front room to let, furnished, heated; reasonable; telephone. 4 Dix place, suite 3, Huntington av.

MASS. AV., No. 468—Square and side rooms. Tel. 1182-2 Tremont.

SUITE OF 2 ROOMS, furnished, hot and cold water, steam heat, or separate. Apply at 707 Tremont st., Suite 2.

TO LET—Cambridge, near Harvard College, large front room, furnished, heated and gas; suitable for gentleman or family; very reasonable. W 371, Boston American office.

2 PARLORS, 57 W. Newton st.—Furnished rooms, bathroom; also 2 suites, $12.

10 BERWICK PARK, Newly furnished rooms, front and back parlor, alcove; piano; suites and single rooms; steam heat.

50 APPLETON ST.—Strangers visiting Boston can find rooms day or week. Phone 1663-3 Tremont.

52 APPLETON ST.—Newly furnished, well cared-for rooms by the day.

57 BRAINERD RD., Allston—Suite of two rooms and bath, furnished; also small room; steam heat.

61 APPLETON ST.—New room, running water, to parties visiting city; $4 a week; Sunday.

59 WARREN AV.—Parties visiting Boston will find pleasant large rooms.

111 APPLETON ST.—Newly fur. large pleasant rooms; by the week, every convenience. Tel. 2094-3 Tremont.

271 BRAYMIR AV.—Furnished square and side rooms, housekeeping. Phone 1663-3 Tremont.

1215 TREMONT ST.—Furnished square and side rooms for light housekeeping; steam heat, open fire; telephone.

1,054 WASHINGTON ST.—Two furnished connected rooms for light housekeeping; steam heat.

APARTMENTS TO LET.

ATTRACTIVE HOUSE, 9 rooms, 7 minutes R. & M. R. R. all conveniences; Arlington Heights station; $25. Apply 58 Pinckney st., Boston.

ALL KINDS of suites and apartments. Apply 1, SHAPIRA, 15 Court st., Boston.

TO LET—Suites of rooms, heated or unfurnished, or unfurnished, for use as dwelling, store or office. 1, 3, 5, 7, 9, 11 Bliss Hill av., Roxbury.

NEWLY furnished suites and rooms, all conveniences. M. EARLY, 42 Court st.; tel. 4158 Main.

HOUSES TO LET.

HOUSE of 8 rooms, 46 Adams st.; key at 39; rent $15. TURNER, 105 Tremont st.

TO LET—House 4 Chapel court, off Friend st., heart of city; low rent. Apply 44 Portland st.

SCHOOLS AND COLLEGES.

MASSACHUSETTS COLLEGE OF COMMERCE
OUR EFFICIENT
NIGHT SCHOOL
REOPENS MONDAY
SEPT. 17th
$20 for Six Months
This special offer of above HALF RATES for regular Massachusetts College of Commerce course is open to the first 100 pupils who enter the school.
REGISTER THIS EVENING
You may not be one of the 100 if you delay.
Call at office or telephone for book.
10 Huntington Avenue, - Boston, Mass.

SHORTHAND, TYPEWRITING, bookkeeping, penmanship; president BOSTON COMMERCIAL COLLEGE, corner Tremont st. corner Houghton & Dutton.

FURNITURE.

CASH PAID for furniture, carpets and stoves, or will exchange for new; 1,000 rooms 2753 Oxford. THE CLOUGH CO., 42-44 Elliot st.

H. HARLAND & SON, 3 to 9 Canal st., Boston, have a large assortment of furniture, rugs, oilcloths, etc., at low prices; open eves. Tel. 2128 Richmond.

10 ft. leather beds bought, highest cash paid. AMERICAN FEATHER CO., 47 Fay st., Boston.

MISCELLANEOUS.

WEST END DISPENSARY
Free examination and treatment of all diseases; open 9 a. m. to 9 p. m., till 12 Sunday; 10-4 expert physicians in attendance, including BLOOD POISON SPECIALIST.

DIAMONDS AND JEWELRY.

DIAMONDS on CREDIT, watches and jewelry. H. A. ALGER & SON, 4 Winter st., room 303, cor. Summer st.

LOANS $5 to $1,000 at 1% WEEK—Diamonds, watches, jewelry, etc. LENOX JEWELRY CO., 378 Washington st.

RELIGIOUS.

DUDLEY STREET BAPTIST CHURCH—Pastor Hunting preaches at 10:30. "The Promise of the Spirit." 12, Pine class. "My Parting Word to Those I Love." 3:30, Men's class. "The Pastor Rustard." 7:00 Plus. 2:30, Sunday school.

WOMEN'S SPECIALTIES.

HARY CARRIAGES, go-carts, wheels re-tired, repaired, painted, trimmed, repaired, repaired, repaired

WHOLE WORLD OF SPORTS COVERED FOR THE BOSTON AMERICAN BY ITS CORPS OF EXPERTS

FAREWELL GAME FOR QUAKERS

IT'S THE GIANTS TO THE HOCK SHOP WITH THOSE SUITS—TAD

BE SURE AN GET THE LETTERIN' ON
FROM THE BALLADS OF M. McGRAW
NOT BY HIS WIFE
I WAS THE PITCHER WITH THE WORDS HAD BEAN WORN MY BREAST
I CANT SHOW PEANANT FOUR YEARS THAT BALL
BY GIANTS PLAYED LIKES LEMONS WITH THE CUBS FROM OUT THE WEST
IT STRIKES MY HART TO LOOSE THEM NOW — THAT'S ALL
UNCLE
LOOKED LIKE THE GIANTS HAD A LOAD
A CHICAGO JOKE
PRIVATE ENTRANCE AROUND THE CORNER.
I'LL GIVE YOU TWO BITS ON IT
GOING, GOING, —

NATIONAL LEAGUE.

HOW THE CLUBS STAND.

	Won.	Lost.	P.C.
Chicago	102	52	.701
New York	85	67	.644
Pittsburg	80	69	.620
Philadelphia	62	71	.466
Cincinnati	62	79	.422
Brooklyn	58	87	.412
St. Louis	48	97	.331
BOSTON	42	99	.311

GAMES YESTERDAY.

At Boston—Philadelphia, 4; Boston, 2.
At New York—First game—Brooklyn, 3; New York, 2 (ten innings). Second game—Brooklyn, 1; New York, 0 (seven innings).
At St. Louis—Chicago, 2; St. Louis, 0.

GAMES SCHEDULED TO-DAY.

Philadelphia at Boston.
Brooklyn at New York.
Cincinnati at Pittsburg.
Chicago at St. Louis.

Batting Order.

BOSTON.	PHILADELPHIA.
Dolan, r. f.	Thomas, c. f.
Tenney, 1b.	Seutell, 2b.
Brain, 3b.	Bransfield, 1b.
Bates, c. f.	Titus, r. f.
Howard, 2b.	Magee, l. f.
Bridwell, s. s.	Doolin, s. s.
Cameron, l. f.	Courtney, 3b.
Brown, c.	Dooly, c.
Pfeffer, p.	Sparks, p.

SOUTH END GROUNDS, Boston, Sept. 15.—Despite the chilly weather a large crowd wended its way here this afternoon to see the third and final battle between the Boston and the Quakers.

Tenney's charges went into the game with blood in their eye. Their showing for the week had been very bad, and they were anxious that their record the last of the week would show other than defeats. Five beginning in a row is enough to say nine get on to themselves, but the Bob team did not seem to care much whether they won or not. It's just a case of getting their salaries with the Boston men these days, and they don't care whether or not they give the fans who pass up their good simoleons a run for their money.

Pfeffer, the lanky slab artist of the Bostons, was scheduled to do the pitching, for he Tenneyites to-day, but Little Jack Slattery had Sparks up his sleeve to do the curving.

ARMOUR TELLS OF HIS MANY TROUBLES

DETROIT, Sept. 15.—The basis of Manager Armour's troubles is apparent, but easy to establish. President Yawkey and Secretary Navin have been made to believe that they were paying salaries to a pennant-winning team. The small delegation has led them to blame Armour for not being totally superior team and to hold him responsible for the internal wranglies in the club, although poor, faithful Bill fought vainly to smooth things over.

"Every man on this team has been and is still my friend," said Armour to-day. "When I suspended Marty McInlyre I punished a man who would go to the ends of the earth for me night and day. The most manageable player on the team was Pop Wagner, and I don't think I had a row among themselves very well, but they were all friendly to me. I realize that one critic says I have too harsh with the boys. Secretary Navin says my only fault is too much leniency. I think I can tell players how to meet the countless situations that come up in a game, but I can't settle their individual quarrels, nor can I produce men to fill in for my regulars when they are sick and disabled.

"It is unfortunate that anybody should have got the notion that this is a wonderful club. It is a good club when all the regulars are in their places, but it can scarcely be called a world beater. I will leave here with no grievances. Someone has to shoulder the responsibility for all our accidents and everything, and for the little bickerings that have kept the boys from acting in harmony. Naturally the burden falls on me, and I must bear the blame.

"We haven't laid down, and we are not going to. I want to win every game I can to show the Detroit owners that, however unjustly I may think the blame has been laid on me, I have no sore spot and do not seek to shift the blame to anybody else."

PARK GETS ROOSEVELT CUP

OYSTER BAY, Sept. 15.—President Roosevelt presented the Roosevelt cup to Commodore Trenor L. Park of the American Yacht Club of Long Island Sound yesterday at a luncheon, attended by distinguished statesmen and yachtsmen, on board the Mayflower.

In presenting the cup, the President made a short address, congratulating the Eastern Yacht Club on the success of the international match.

JORDAN BUYERS VS. SUPERINTENDENTS

The buyers and floor superintendents of Jordan Marsh Company will line up at Franklin Field, diamond five, to-day at 3 o'clock. A lively and interesting game is expected.

The buyers will be represented by Messrs. Belcher, Brady, Hollidge, Murphy, Southworth, Vardell, Gilmore and Wall. Hall and the floor superintendents by Fitzgibbons, Scott, Gray, Daly, Lambrech, Campbell, Pierce, Smith and Corcoran.

"Joe" Hardy will umpire the game.

M'FARLAND JOINS SOX.

CHICAGO, Sept. 14.—Eddie McFarland has settled his differences with Comiskey, and will return to the Chicago Club. This will help the White Sox in their fight for the pennant in the American League, and in world series should the Sox win the privilege of playing against the Cubs.

ENGLISH WON'T SEND A CREW

LONDON, Sept. 15.—It has been decided that the expense of sending a crew to the United States to race against either Harvard or Yale would be too great, and the Amateur Rowing Association of the United Kingdom will not allow money to be raised to defray expenses of athletic teams.

Rudolph C. Lehmann, umpire in the recent race, and Trainer Muttlebury of the Cambridge crew assure the American crews of a hearty welcome in case either Harvard or Yale or both, desire to race here.

EASTERN LEAGUE RESULTS.

At Toronto—Providence 3, Toronto 1; first game. Providence 10, Toronto 9; second game.
At Newark—Rochester 5, Newark 4 (11 innings).
At Buffalo—Buffalo 4, Jersey City 3.
At Montreal—Baltimore-Montreal rain.

'24 INNINGS' COOMBS FACES THE CHICKLETS

BATTING ORDER.

BOSTON	PHILADELPHIA.
Hoey, lf.	Barbiel, lf.
Hall, c.	H Armbruster, r f.
Stahl, c f.	Davis, 1b.
Godwin, s s.	Lord, c f.
Grimshaw, 1b.	Steen, 2b.
Morgan, 3b.	Cross, s s.
Preston, r f.	Oldring, 3b.
Armbruster, c.	Powers, c.
Coombs, p.	Coakley, p.

Umpire—O'Loughlin. Attendance—5,000

COLUMBIA PARK, Philadelphia, Sept. 15.—A double-header was on the books between Boston and Philadelphia teams to-day, and this was probably one of the reasons that such a monster crowd turned out to see the fun. A single battle between the Beaneters and Athletics is enough to draw a big crowd, as a rule, but when a double-header is arranged it is no wonder that fans come in droves to witness the fracas.

Manager Stahl is very much pleased with the way his players are playing these days. Although they were beaten yesterday, Stahl says there is every reason for it, and he asserts that any nine would have been beaten by the locals yesterday, for he was the form displayed by Rube Waddell.

It was one game for each of the two teams, and they both went into the opening contest determined to win.

George Winter was selected by Manager Stahl to face the Athletics in the first contest, while Pitcher Jack Coombs was picked for the home team.

Behind the dark cloud which have hovered over the one-time champion Athletics there are traces of the much boasted of silver lining, and in the language of Cupid Harry Davis, "Connie Mack will look in." The team, although badly crippled, have not given up hope of making the old-fashioned garrison finish for the flag, which they have taken pride in carrying home from the tall sycamore which stands in the centre field overlook ing Mr. Mack's fire-saving station, and every man on the team is pulling like a warrior bold to overtake New York and Chicago. It may seem like a forlorn hope, but the men are hooked on to make the effort.

Some of the players have not behaved as Athletics should. There are rumors that several of the men have hooked upon the amber fluid while it was frothy and that this has been the cause of the slump in the form of heavy hitters has taken.

The Athletics have made up their minds to make a great finish for the flag. Every man thinks there is still a fighting chance, and the Philadelphia fans of White Sox are both likely to fall down in the stretch. The giving Mack a chance to get into the lead, which, of course, means that they would hold it to the end should they ever land there again.

AMERICAN LEAGUE.

HOW THE CLUBS STAND.

	Won.	Lost.	P.C.
Chicago	89	54	.622
New York	79	61	.564
Philadelphia	77	63	.550
Cleveland	71	65	.522
Boston	64	75	.460
Detroit	60	80	.429
Washington	47	92	.338
BOSTON	47	92	.338

GAMES YESTERDAY.

At Philadelphia—Philadelphia, 4; Boston, 2.
At Washington—Washington, 3; New York, 2.
At Detroit—Detroit, 2; Chicago, 1.
At Cleveland, 1; (Second game) Cleveland, 2.
At Chicago—First game) Chicago, 4; St. Louis, 0. (Second game) Chicago, 8; St. Louis, 0.

GAMES SCHEDULED TO-DAY.

Boston at Philadelphia.
New York at Washington.
St. Louis at Chicago.
Detroit at Cleveland.

GANS MAKES REPLY TO NELSON

Joe Gans, undisputed lightweight champion of the world, is a letter received by the sporting editor of the BOSTON AMERICAN to-day expresses his willingness to fight the Dane a second time, and to show that he is his master at every angle of the game will meet him. winner take all. Here is the colored wonder's letter in part:

"San Francisco, Cal., Sept. 4, 1906.

"Sporting Editor BOSTON AMERICAN.

Dear Sir—Daily I am receiving reports that Battling Nelson is declaring that the town that Gans ran out of business was not a fout that I saw I was whipped and made the fight a go as good as I knowed how. It is only natural for a man who has occupied Nelson's position in pugilistic circles, and who put up such a disgraceful fight, to make such claims. But now that it is all over and critics throughout the country have written about the fight, I feel free to say that the blow landed was the worst kind of a foul.

End Was Unsatisfactory.

"Had I been able to get on my feet the battle would never have ended as it did. Repeatedly he fouled me, but the blows were not such as disabled me, and I vented my pain and anger on him after I started after him again. From the date the match was signed I felt in pain on the nut in the forty-second round I was treated worse than a dog by Nelson's umpire.

"The treatment hurt me, but I was 'in bad' with the referee, and I was going to rectify matters even at the cost of my life. I have in his all confessed and I am not sorry now. It showed my gameness and won for me many friends.

As champion, it is not my place to dictate terms, but I have proved that I am better and can beat him fairly and squarely in a fistic fight let him be sure of that to me and I will accept at once. I will make it worth his while for me to consider the matter, and when we sign articles a second time will insert some clause that he cannot take the coward's route. I must fight this war or not at all.

"We have not got a match on as to purse, but I am certain some club will offer us good inducements that will be quite good to the winner. I will meet him at the lightweight limit. I will agree to this time I will do the dictating, a something that I have proved I know, to guarantee a more reasonable deal than he and his manager would give me after our last match. Hoping to hear from you soon I remain

"JOE GANS."

This letter was written just before Gans left for Frawley's San Francisco club, where he opens a week's engagement Sunday. Gans will be given a benefit on the courtesies shown by the Golden Gate athletic Club and the people generally as well, as a purse and a set words of praise for them. He says that L. M. Schmidt of the Pacific Athletic Club has worked for his interests at all times.

Ready for More Fight.

He repeated emphatically that he had to decline the invitations to attend the banquet tendered him in Los Angeles and Portland on account of engagements called him away. He has a number of theatrical engagements booked, and will remain in the city until he can agree he will start training at once.

As Nelson has got his foot in the door there should be no trouble arranging the second bout.

SPRINGFIELD HAS GAME.

SPRINGFIELD, Sept. 15.—The contract was signed yesterday for holding the annual championship meet in this city November 24, by Manager J. R. Mackey of Springfield and Walter A. Elliot of Brown University. Secretary J. Frank Hallahan of the Springfield A. A. made, who brought the game to this city last year, and who is a Dartmouth graduate will have charge of all the arrangements here.

Cambridge Boxer Back From West

MIKE TWIN AFTER GANS

Mike (Twin) Sullivan, the Cambridge boxer, is back from the West. He says he will be here for one hour and four weeks and then go in quest of more scalps.

Mike fought three times on his last trip. About two months ago he met Rube Smith at Denver in a ten-round battle, and the decision was a draw. He fought the same man again some three weeks later, this time in a twenty-round bout, and the decision was again a draw. Mike claiming that the "native son" business robbed him of the decision. Mike's last battle was fought on Labor Day, and he knocked out Jack Dougherty in eighteen rounds at Butte.

After Gans Now.

Mike thinks he is more entitled to a match with Joe Gans than any other pugilist in the business. He met Gans in Baltimore and got a draw, although everybody conceded the decision to the boy. Later he put Gans in a fifteen-round bout with "Fritzo," and on the decision Mike was knocked out in fifteen rounds. The third time that Mike met Gans they fought ten rounds, and although Mike was given the count, he says he won't knocked out.

"For his last bout with Gans, Sullivan says he didn't train at all, as it was agreed that he could not fight before Morris Levy's club. The papers were all knocking the show, and Mike says he didn't think the fight would be pulled off, so he and Gans shook hands on an agreement not to enter the ring. He says Gans double-crossed him. He trained secretly for the fight, while Mike didn't, and for that reason was caught off his guard.

Will Make 133 Pounds.

Mike says if the Goldfield club will hand up a purse he will make 133 pounds for Gans, which he did when they met on the first time in Baltimore. Mike says, however, that Gans would probably want the mill at 138 pounds, the weight he can most conveniently make.

"Twin" asserts that if Gans had met Nelson at 133 or 138 pounds he would have "killed" the Dane.

"I am the only man in the business that can defeat Gans, and I am willing to post a forfeit of $1,000 so as to arrange a match."

HUGHES GETS MAD AND QUITS THE NATIONALS

WASHINGTON, Sept. 15.—As the result of missing a train on the fast trip to Boston by the Washington team, Pitcher Tom Hughes has severed his connection with the Washington American League baseball team, and has returned to Chicago.

According to Hughes' statement he missed connection at Boston last Saturday by four minutes, and finding it impossible to join the team in time, he went fishing with Cozy Parker, and did not return to the Nationals until last Tuesday in Philadelphia. For this offense he was suspended indefinitely, but Parker escaped punishment. This angered Tom, and he notified the management of the Washington club that he proposed to quit and go home, and if they wanted to see Hughes with him again they must see him at Chicago.

Hughes says if no cause presents itself he will join the outlaws, for he is tired of his treatment in the American League.

During Two Solid Hours' Practice

HARVARD WORKED HARD

For two solid hours in unexpected and, secret practice Coach Reid had two elevens run through formations under the new forward pass and onside kick rules on Soldiers Field yesterday afternoon.

The two teams were not selected as beginners of a 'varsity eleven. On team B the back field was selected for their ability in defensive work, and the ends and tackles were chosen for their speed. This is the most effective combination seemingly under the new rules, and the ends and backs found a big forward pass. The rest of the two teams were selected regardless of their experience.

Head Coach Reid and Coaches Marshall, Brown and Daly were in charge of the work. Various possibilities under the new rules were tried out, but no expression of opinion was given out. From now on the afternoon practice will be secret, though the morning practice will be open.

Of the men on team A, which was on the offensive most of the time, all were out last year but Gray, who played at fullback. He is an old Groton school fullback. He weighs under 180. He is a husky player and looks like a possible starter. Baird Parker was out for the first time and got into the game at left guard on team B. Parker is looking heavier than ever.

At the morning practice only twenty-three men turned out, and as the day was very warm the work was slow and listless.

The only practice to-day was in the morning, as the men are given a Saturday half-holiday after their week's work.

A.

Kennard, l. e.	l. e., Reid
Gray, l. t.	l. t., Bigelow
Gilmore, l. g.	l. g., Foster
Hurd, c.	c., Bowditch
Kelsey, r. g.	r. g., Pinan
Fisher, r. t.	r. t., Dibble
McDonald, r. e.	r. e., Orr
Hall, q. b.	q. b., Parker
Foster, l. h. b.	l. h. b., Lockwood
Crane, r. h. b.	r. h. b., Jones
Gray, f. b.	f. b., Jones

CIRCUIT ENDS AT SYRACUSE

SYRACUSE, N. Y., Sept. 15.—Three well-contested events brought the Grand Circuit races to a close at the State fair grounds here yesterday in the presence of a large crowd.

The third heat of the consolation race furnished the keenest sport. Imperial Alberton won, with Kenneth Mac second and Flexo third, after a neck-and-neck race. Nickel Grattan won the first heat of this race, but in the second and third heats finished last.

Mack Mack led most of the trip in the first heat of the 2:10 trot and easily captured the second heat and the race. The 2:18 pace was well contested.

CHADBOURNE SIGNS.

WORCESTER, Sept. 15.—Chester J. Chadbourne, outfielder of the Worcester New England League team, has just signed with the Boston Americans. Chadbourne will report to Detroit Monday. He has played in the infield considerably this season, but is regular fielder. Chadbourne is one of the leaders of the league in batting.

JACK O'BRIEN STILL WAITING AT THE GATE

SAN FRANCISCO, Sept. 14.—The proposed match between Philadelphia Jack O'Brien and Tommy Burns for the heavyweight championship of the world, which became the Arcadia Club of Los Angeles, before which the fight was to take place, and which Referee Ed Graham Ward has been received here from the promoters of the club, who say that the club could not guarantees so big a purse at such short notice.

O'Brien insists that the club can get the match is on," said Tommy, "and he can meet Los Angeles as soon as he likes." O'Brien insists that the club can get the match is on," said Tommy, "and he can meet Los Angeles as soon as he likes." Yesterday Ward received a telegram from Examiner, and this condition made by the Examiner, with the condition that the match is off. Burns says that the offer of $25,000 is a good one, and that a $25,000 purse will be forthcoming in time to bind the match.

When Jack O'Brien was informed that the Arcadia Club had not posted the $25,000 purse he said:

"Well, there's many a slip 'twixt the cup and the lip, but I won't take snap judgment on that. If satisfactory word comes from Los Angeles to-morrow I will accept the offer of Burns to fight. I understand that some of the San Francisco promoters have finally made arrangements with Berger over the wires, and if San Francisco can show me something to sign before the Arcadia gets ready there will be an end to the Burns-O'Brien match."

MEXICAN IS TRAINING AT REVERE

There will be a great gathering at Revere Beach to-morrow to watch Aurelio Herrera do his training stunt, and as the sporting fraternity is welcome some of the most prominent lights in the local world have signified their intention of visiting the Mexican.

There is a quiet air of semblance in the camp of Kid Goodman regarding the outcome of the mill at Dreamland next Tuesday night, and judging from the knowing looks of the wise ones in the Kid's cohorts, it is certain that Ary will go into the ring supported royally by all his old backers.

Without exaggerating one bits, it seems to be the unanimous opinion among some of the boxing lovers hereabouts that the contest next Tuesday night will prove a sensation in the extreme, and judging the exhibition of the previous one by Chelsea, it will be the same boys it should be one of the greatest battles ever staged in Chelsea.

In the opening bout Billy Clorer will meet Jimmy Murray, while in the other bout on the card Young Caddi and Young Sullivan will battle for eight rounds.

TROTTER DROPPED DEAD.

WATERVILLE, Me., Sept. 14.—Lochinvar, a trotting horse with a mark of 2:20, dropped dead on the race track at the Central Maine Fair Grounds in this city yesterday.

WALLEY OWEN WILL DRIVE RACER IN VANDERBILT ELIMINATIONS

By J. C. Kerrison.

Walley Owen of Philadelphia will unquestionably drive the Maxwell racer in the elimination race at Long Island on Saturday next. J. Fred Belz, who was originally selected as the driver of this car, has been induced by his family to withdraw from racing. The moment this news was confirmed the Maxwell people were besieged with applicants for the position of driver of the racer. The fortunate one, however, seems to be Walley Owen, and this selection is considered as the best that could be made.

Owen is by no means a stranger to racing machines and racing. He is a very clever devil, and given the car and opportunity, would prove as capable and daring as even the famous Oldfield. If not the fearless Lancia, Owen knows not what fear is, else he would have long since retired from the automobile game. He has been featured in an international race on either road or track, but still among the followers of the sport he has gained a name and fame for himself that is worth the having.

In the recent A. A. A. tour he drove a car at a reckless pace and took desperate chances in order to get into a control on time, just to save a few seconds loss. It was this work that brought his car along among the leaders. He has made a record for himself in driving over the roads of New York and Pennsylvania, and at Atlantic City recently showed an ability to drive with the best men in the field.

The testing of the two Maxwell racing cars is going steadily forward on the roads near Terrytown, and while no decision has yet been made as to which of the cars will take part in the elimination trials, it is believed that the choice will fall on the eight-cylinder car. The eight-cylinder car is the more flexible and easily handled and Walley Maxwell, the designer, under whose eyes the testing is being done, feels that, taken all in all, the eight-cylinder would more nearly fill the Vanderbilt elimination requirements.

H. L. Bowden, vice president of the Bay State Automobile Association, has for the time being forsaken the motor, and is temporarily presiding over the boat honors in the Hudson River tournament.

* * *

Manager Kenneth M. Hake of the Locomobile team, has just explained the difficulties of climbing Commonwealth avenue hill by the statement that it is not so much the grade as the turns which cause the trouble. In ascending this hill the car is not only fighting the grade, but it is also climbing against itself, namely working against its own differential.

* * *

Consul J. N. Mason reports from Dunfermline that there are no importers of motor cars in that consular district of Scotland, and all the cars in use are British made. But there is a growing demand there for motor cars for touring and business purposes, and the consul sends a list of the firms dealing in automobiles in Dunfermline and adjoining towns. These can be secured from the Bureau of Manufactures. The consul adds that it is practically useless to sell foreign-made cars there by remote agencies or catalogues, and that agents should be constantly in the field, so as to give prospective purchasers every opportunity to test the merits of their cars.

$5,000 DOG IS IMPORTED

LONDON, Sept. 15.—Mahomet, the $5,000 bulldog, which has won the chief prize at the bulldog show, departed for the United States last night. The dog was also benched at Cambridge last June and made a clean sweep. H. Schlesinger, the owner of the dog and who paid $1,000 for it, has sold it to a New York fancier for $5,000.

QUEEN WON AGAIN.

HIGHLANDS, N. J., Sept. 15.—Another 15-knot breeze was racing over the American's cup course when the two fleet schooners Elmina and Queen met off Sandy Hook lightship at 9:30 o'clock yesterday morning, for the second race of the Atlantic Yacht Club series for the valuable Redd Cup.

The Queen finished at 2:13:30; the Elmina at 2:19. The Elmina allows the Queen 3½. The Queen won by 6m. 7s.

DANIELS MADE NEW RECORD

ST. LOUIS, Sept. 15.—C. M. Daniels, of the New York A. C., lowered the world's swimming record for 220 yards yesterday at Laughlin's Lake, where the second day's programme of the national swimming championships were decided. The New Yorker set the new mark at 2:42 2-5, breaking his own record by 1 3-5 seconds. He won the event by nearly 20 yards from Al Schwartz of the Missouri A. C.

Fifty spectators were precipitated into the water by the breaking down of a platform.

O'BRIEN SORE AT CLUB.

SAN FRANCISCO, Sept. 15.—"Philadelphia Jack" O'Brien is "up in the air" over his next match.

Late last night he learned that a deposit had not been posted by the club for the Burns match as was promised. Some lame excuses were made that it required time to get the funds in shape, but no money was deposited.

Joe Gans, undisputed lightweight champion of the world, is a letter received by the sporting editor of the BOSTON AMERICAN to-day expresses his willingness to fight the Dane a second time, and to show that he is his master at every angle of the game will meet him. winner take all. Here is the colored wonder's letter in part:

"San Francisco, Cal., Sept. 4, 1906.

"Sporting Editor BOSTON AMERICAN.

Dear Sir—Daily I am receiving reports that Battling Nelson is declaring that the town that Gans ran out of business was not a fout that I saw I was whipped and made the fight a go as good as I knowed how. It is only natural for a man who has occupied Nelson's position in pugilistic circles, and who put up such a disgraceful fight, to make such claims. But now that it is all over and critics throughout the country have written about the fight, I feel free to say that the blow landed was the worst kind of a foul.

End Was Unsatisfactory.

"Had I been able to get on my feet the battle would never have ended as it did. Repeatedly he fouled me, but the blows were not such as disabled me, and I vented my pain and anger on him after I started after him again. From the date the match was signed I felt in pain on the nut in the forty-second round I was treated worse than a dog by Nelson's umpire.

"The treatment hurt me, but I was 'in bad' with the referee, and I was going to rectify matters even at the cost of my life. I have in his all confessed and I am not sorry now. It showed my gameness and won for me many friends.

As champion, it is not my place to dictate terms, but I have proved that I am better and can beat him fairly and squarely in a fistic fight let him be sure of that to me and I will accept at once. I will make it worth his while for me to consider the matter, and when we sign articles a second time will insert some clause that he cannot take the coward's route. I must fight this war or not at all.

"We have not got a match on as to purse, but I am certain some club will offer us good inducements that will be quite good to the winner. I will meet him at the lightweight limit. I will agree to this time I will do the dictating, a something that I have proved I know, to guarantee a more reasonable deal than he and his manager would give me after our last match. Hoping to hear from you soon I remain

"JOE GANS."

This letter was written just before Gans left for Frawley's San Francisco club, where he opens a week's engagement Sunday. Gans will be given a benefit on the courtesies shown by the Golden Gate athletic Club and the people generally as well, as a purse and a set words of praise for them. He says that L. M. Schmidt of the Pacific Athletic Club has worked for his interests at all times.

Ready for More Fight.

He repeated emphatically that he had to decline the invitations to attend the banquet tendered him in Los Angeles and Portland on account of engagements called him away. He has a number of theatrical engagements booked, and will remain in the city until he can agree he will start training at once.

As Nelson has got his foot in the door there should be no trouble arranging the second bout.

SPRINGFIELD HAS GAME.

SPRINGFIELD, Sept. 15.—The contract was signed yesterday for holding the annual championship meet in this city November 24, by Manager J. R. Mackey of Springfield and Walter A. Elliot of Brown University. Secretary J. Frank Hallahan of the Springfield A. A. made, who brought the game to this city last year, and who is a Dartmouth graduate will have charge of all the arrangements here.

MEN

I Am So Certain That I Can Cure You That I Promise to Charge for Cures Only

The same spirit is found to respect the honest, frank work of a man who is always studying, experimenting and learning how to aid suffering humanity.

I have no one-cure purpose.

TO CURE MEN

I invite you to the finest most complete medical offices in the State.

I want you to see my methods and learn how I work; that you may know I can cure you, have you talk with me about the cost.

I will tell you the truth, and give you the most reasonable of any physician of repute.

Consultation free. Office hours 9 to 5 daily, 7 to 8 evenings, Sundays 10 to 1 p. m.

DR. WEINSTEIN

218 Tremont Street

Next Hotel Touraine, Boston. Mass.

Hours 9 a. m. to 8 p. m. Sundays 10 to 1 p. m.

MEN CONSULT FREE the old doctor, curing private diseases, of men only. 40 years' experience. Treats all stricture, loss of manhood, impotency, blood poison, kidney and bladder troubles, nervousness, lost vitality, varicocele, shrunken organs, weakness, blood deformities, piles, rheumatism, etc. Cures guaranteed. Low charges. Call or write for terms. Hours 9 to 8; Sundays, 10 to 1. DR. SWASEY, 24 Winter st., Boston, Mass.

Dr. Hallock's FAMOUS REMEDIES

Cure to Stay Cured!

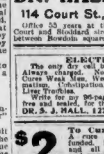

All diseases and weaknesses of men, contracted or borrowed through ignorance, bad habits, neglect, excesses or exposure. Treated privately. Send for book, free, if you cannot call. Office hours, daily, 9 to 5; Sundays, 10 to 1. Consultation free.

ELECTRO-VIGOR

The only Dr. Hallock's Belt in the world. Always charged. No vinegar or acids used. Cures Weak Back, Lumbago, Chest Pains, Indigestion, Stomach, Kidney and Liver Troubles.

Write for my 96-page illustrated book, sealed free and sealed, for the asking.

DR. S. A. HALL, 127 W. 42d St., New York

$2 To Cure Private Disease. A cure guaranteed or money refunded. I cure Blood Poison and all private diseases of men and women. Book free. DR. HAYDEN Medical Co., 33 Boylston st., near Tremont st.

DR. HALLOCK CO., 114 Court St., Boston, Mass.

Office 53 years at the same old stand, corner Court and Scollard streets, about in the country, between Scollay square and Sudbury st.

HEARST'S BOSTON AMERICAN

Published Daily and Sunday at 30 and 32 Summer Street, Boston, Mass.

NEW ENGLAND NEWSPAPER PUBLISHING CO.

Entered as second class matter, March 31, 1905, at the postoffice at Boston, Mass.

Price: Daily, One Cent; Sunday, Five Cents.

Terms: Postage included for the United States (outside of Boston), Canada and Mexico.

Daily only:	
One year	$6.00
Six months	3.50
One month	.55
Sunday only:	
One year	2.50
Six months	1.25
Daily and Sunday:	
One year	8.50
Six months	4.75
One month	.75

Boston American Daily Home Magazine

New England Artists as Well as Authors Get Busy in the American's Postal Card Love Story Competition

HOW DID YOU FIRST MEET YOUR SWEETHEART?

Write or Draw on a Postal Card and Win a Prize

GOD for the artists!

They are coming to the front steadily in the post-card competition. Here are a few of the scores of illustrated post-cards received during the past day or two.

The written postal card love stories are of equal merit. When the prize winners are announced next Tuesday, authors and artists will receive equal consideration in awarding the five prizes.

Meanwhile get busy! Send along your postal before it's too late. No contribution mailed later than Saturday at midnight will be considered.

Tell or sketch how and under what circumstances you first met your sweetheart.

Draw or tell it as well as you can, and tell it as briefly as you can. Your answer inclosed in envelopes will not be considered.

Address your post-card to the Post-Card Editor, BOSTON AMERICAN.

For the best answer sent during the week a prize of $5 will be given. The next best answer will receive $2, and the next three will win $1 each.

Hurry and send in your answer and don't forget that it must be on a post-card.

SOME ILLUSTRATED POSTAL CARDS SUBMITTED IN THE LOVE STORY CONTEST

BEGAN EARLY

MET my first and only sweetheart at the age of fifteen while selling papers. She bought a paper and we had a little talk about something. She became interested in me and I in her. She was a steady customer afterward. We grew so fond of each other that we were engaged in two years and married at the age of twenty-one.

WOLFF H. WALLACK.

No. 48 Cross street, Boston.

A TALE OF THE SEA

LAST Summer while on my annual cruise I happened to drop into Marblehead harbor for the night. The next day while talking about before the race we ran a foul of a knockabout on which was a party of young ladies. One of them was thrown into our boat from the force of the collision and while not seriously hurt was badly shaken up. The next week I met her again at the club concert and enjoyed several dances with her. Since then it has been plain sailing and although six times it has been somewhat rough and stormy we usually have pretty fair weather.

E. U. RICE,
Fitchburg. Y. M. C. A.

UNDER TWO FLAGS.

MANY years ago, I, a little American girl, was in the city of Montreal on the Queen's birthday. With others I was on my way to St. Helen's Island, where the eventful day was always celebrated, when I met a little English boy carrying a union jack. Because I had none, he looked at me pityingly, then offered me his, saying: "You may have mine, I can get another." I have always kept the flag in memory of the sweet-hearted.

MRS. J. N. WHITTIER,
Concord Junction.

CHIVALRY REWARDED

I MET my wife at a whist party. We met that night for the first time. We had an equal number of points. We had to cut for the honor. I palmed the ace, found it in the cards and gave her the prize. I went home with her. We were married five months after. The prize was worth it and twice over.

No. 6 Broadway, Pawtucket, R. I.

WON A "FELLOW"

WHILE working at a country railroad station a young lady called and express parcel which was too heavy to carry. I said, "Send your best fellow for it." She replied, "What's a fellow going to do when a fellow has not got a fellow." I took the hint and am her fellow for good now. That was four years ago. We married the next year.

JONATHAN HODGE.

No. 432 East Fifth street, South Boston.

"BROKE THE ICE."

ABOUT eleven years ago while skating on the Public Gardens I fell through the ice. A good-looking chap standing near by pulled me out. He took me home. After that we became friends. Now we are married and have six children.

MRS. NELLIE GODFREY.

No. 90 Mt. Vernon street, Dorchester.

CHANGED HER MIND

I FIRST met my sweetheart, or my wife now, through a mechanic's apron, which I wear at my work. She borrowed the apron instead of buying it herself, and one week it was returned to me slightly torn. I complained of it to the driver who delivered it and he in turn spoke to the young lady at the office. The next time I received one I found a small note in the pocket calling me a freak. I became interested then and made up my mind to change her opinion of me. You can tell how successful I was when I tell you my wife is by my side now and a wee toddler is at my knee waiting this paper.

JOHN HALL.

No. 120 Chestnut street, Chelsea.

GOOD LUCK TOKEN

WHILE I was playing basketball last Winter a young lady dropped her handkerchief on the floor. I picked it up and stuck it in my belt for good luck. And good luck I had, for we won the game and I won her.

H. ——

No. 326 Amherst street, Manchester, N. H.

TOOK THE "STUMP"

MANY years ago I went to a party in a country town where chaperons were unknown and a surprise party was in correct social function. In the room where we were shown in "take off our things" I found several girls talking about a new comer—a young city man. "That is his cap," said one, "and I dare you to put it on." Supposing no one but the girls were near I stuck the cap jauntily on one side of my head, and the next minute I found myself seized from behind by the owner and kissed.

MRS. H. E. REED.

No. 88 Vernal street, Everett.

IN THREE CHAPTERS

THIS Summer's romance is in three chapters, each has two words, and each reads like the others.

CHAPTER I.—MAID ONE.
CHAPTER II.—MAID WON.
CHAPTER III.—MADE ONE.

PAULINE STOKES.

No. 264 Lamartine street, Jamaica Plain.

Never Look at Life Through Blue Glass

THROUGH what colored glasses are you viewing the world? If life you are discontented, fretful, and find people disagreeable and unkind, are always getting bumps and knocks, it is perfectly certain you are wearing dark blue glasses, which do not allow any brightness or gleams of sunshine to penetrate.

Do you see love you? Have you happiness in your life? Are you greeted with smiles and assured of a welcome where you go? If not, and people slink away at your approach, or meet you with distrust and coldness, stop and ask yourself how you are viewing the world, and, if it is through dark blue glasses, remove them at once.

In this life each finds exactly what was sought for in a small or large degree

When a woman gives herself up to hoarding money, and spoiling over, and thinking what she has on herself or in preparation for her future, she will meet with people who will give her nothing in exactly the same manner. Like draws like. Selfishness out to the world.

Kind words uttered result in kind words given back. A smile of welcome brings a smile in return. Kind, useful actions always roll back to us, perhaps not until after many years.

If, as we journey through life, we made it our daily duty to be blind to the pin-pricks and thorns we met, and to only see the graciousness and sympathy shown, we should be using the rose-colored glass which give beauty and grace to every person on whom we gaze.

Life is what we think it is. The men and women we meet and with whom we are what we expect them to be. Look for happiness, you will gain it; look for misery and wretchedness, that also will be yours.

It may seem a small thing to do each morning when you arise to make the resolving to remember to put on rose-colored glasses; but it is in reality the most important part of your toilet. Without them we find ourselves in a world as mean in spirit, as weak and as cowardly as our own unregenerated selves. Armed with them we shall be brave, and have strength to meet all that comes to us, and see only "the best in life."

She is usually a good listener, and does not interrupt others and take the words out of their mouths.

The tactful girl may be of the greatest help to the man she marries. I have known more than one man who declared that he owed much of his success to his wife's tactfulness and ability to make friends.

In almost every situation in life you will find that the tactful woman wins her way.

Kindliness comes very near to being tact, for the kind-hearted woman cannot bear to hurt another person's feelings and, takes the trouble to think before she speaks. In this way she is able to keep away from many dangerous topics.

The young woman whose alluded to gives one the impression that she never stops to think the result of any of her misguided remarks. Perhaps she does so long afterward, but it never seems to teach her the much needed lesson.

A moderate amount of tact would be of far more value to her than all her good looks, for no one could resist long interested in a girl who invariably says the wrong thing.

Young Men Should Be Gentlemen in the Home as Well as Abroad

IT has been said that it takes three generations to make a gentleman, but double that number fails at times to produce the real article, while certain men of humble origin could never be mistaken for anything but the gentlemen they are.

It is a difficult and delicate subject. But it may safely be asserted that otherwise admirable parents who neglect what is one of the most important points in their sons' equipment for life—I. e., their training in the manners, the ideas and the behavior of gentlemen—do those sons a serious wrong.

How often has one's heart bled for some otherwise rather attractive boy or youth whose manners and solecisms pass not only uncorrected, but are almost smiled upon by a lazy or foolish family.

It is undeniable that the foundation of good breeding lies in character; if a boy possesses the cardinal virtue of modesty the lack of which usually constitutes him what other men call a cad), and that of straightforwardness, and has had the requisite upbringing, he must be singularly unfortunate in manner if much can be alleged against his breeding.

On leaving school one of the points a boy has to master, or let us hope, rather, to recall, is the correct way to behave at table. If not done now it is most difficult later; a young man goes to business, perhaps gets into a careless way of "feeding," somewhat than eating, at luncheon time, and it will soon find it hard to shake off the habit which may do him incalculable harm.

Very Valuable

Mothers and sisters while making home as pleasant as possible should exact from them, for their own folk's own sake, a certain measure of courtesy and deference for it cannot be too often repeated "con tyness bordering on imbecility, whereas many manners" should not exist.

A good mother and sister will by firmness and politeness, as well as by precept, teach a boy how to behave at table. If not done now it is most difficult later; a young man goes to business, perhaps gets into a careless way of "feeding," rather than eating, at luncheon time, and it will soon find it hard to shake off the habit which may do him incalculable harm.

Very Valuable

Mothers and sisters while making home as pleasant as possible should exact from them, for their own folk's own sake, a certain measure of courtesy and deference for it cannot be too often repeated "con

IDENTIFY THIS PHOTO AND YOU WIN A PRIZE

The Original of This Snapshot Will Receive a Reward of $2.

Wednesday's Woman Shopper Is Quickly Identified by the Original.

IT DIDN'T take long to locate the original of the picture of a woman shopper printed Wednesday. Friends of Miss Christine Anderson of No. 213 Poplar street, recognized it in an instant.

Miss Anderson called at the BOSTON AMERICAN office yesterday morning and received the daily award of two dollars. The snapshot was taken Tuesday noon near Slegel's Washington street entrance.

Remember—the Camera Man gets one of these snapshots daily in the vicinity of stores patronized by the women readers of this paper. The reward is won in the simplest manner possible. The $2 is yours by identifying the photo. If you do not care to call, send along your photo and a check will be promptly mailed to your address.

HELP WANTED—Male.

WANTED BY
Houghton & Dutton Co.
FLOOR BOYS.
Apply at Superintendent's office.

AMERICAN BOY, about 18, for usual work in wool store; chance to learn business. G 940, Boston American.

CUTTER.

Cutter wanted on calender rubber clothing and men's machine clothing; to an experienced, steady, reliable man, good and permanent position open; apply at once. STOUGHTON RUBBER CO., Stoughton, Mass.

BRIGHT MEN

GET their watch repairing done at J. S. Round & Co.'s, 48 Eliot st., main spring 50 cts.; crystals, 15 cts.; first-class work.

BOY wanted for messenger service. Apply with school certificate to MR. WILLIS, 17 Exchange place.

BOY 15 YEARS or over, who is not afraid of work and who lives with parents, to run errands and learn a good trade; pay $3 per week and raise every six months. K 374, Boston American.

BOSTON SCHOOL OF PIANO TUNING—1st and 4th; send for catalog or call. 537 Washington st.

CLERK-CARRIERS' examination for post office appointment to take place soon; particulars free. HAMILTON CIVIL SERVICE SCHOOL, 119 Dartmouth st.

CIVIL SERVICE BOSTON TRADE SCHOOL—Special courses for plumbers and machinists, practical work; free catalogue. Haverhill st., Boston opposite.

CARPENTERS—Keep away from Waterbury, Ct., on account of lockout and strike. For order, U. B. 862.

ELECTRICAL ENGINEERING SCHOOL—Resident and correspondence courses in electrical engineering; instructions or electrical operating engineer; illustrated prospectus sent free. HAWLEY ENGINEERING SCHOOL, 112 Huntington av., Boston.

FIREMEN AND BRAKEMEN on Massachusetts and other railroads; experience unnecessary; from $100, become engineers and earn $200 monthly; brakemen, $75, become conductors and earn $150; positions awaiting strong, competent young men; state age; send stamp; name position desired. RAILWAY ASSOCIATION, Room 227, 227 Monroe st., Brooklyn, N. Y.

PIPE-CLASS machinists wanted for lathe, boring mills, planers and erecting work. Apply at once. QUINCY RIVER SHIPBUILDING CO., Quincy, Mass.

EXPERIENCED DRUMMER in an orchestra wanted. Apply to Mr. LANGTRY, 204 F. st., So. Boston, between the hours of 6 a. m. and 9 a. m.

LITHOGRAPH PRESSMEN, movers and transfermen. GEO. H. WALKER & CO., 221 High st., Boston.

MEN WANTED for automobile driving and repair business; complete course $25; send 2c. stamp for catalogue. BOSTON AUTO SCHOOL, 1343 Washington st., Boston; 20 Market st., Providence, R. I.

MARKING inks, pat. in many countries; over two years; cleaned 50c. ALBERTS, 229 Tremont st.

MEN wanted to learn the automobile business. HUB AUTOMOBILE SCHOOL, Prospect st., Dorchester.

SKILLED and finished percher wanted, steady work. MARSTON WORSTED MILLS, Skowhegan, Me.

SEVERAL good weavers wanted at once. KENNEBEC MILLS, Fairfield, Me.

TELEGRAPHY taught quickly, day or evening, at MORSE SCHOOL OF TELEGRAPHY, 18 Boylston st. Call or write for catalogue.

WANTED—Sheet metal men, also sheet iron, galvanized iron and tin work on automobiles. Apply to FACTORY, WALTHAM MFG. CO., makers of Orient automobiles, Waltham, Mass.

WANTED—Three first-class cabinet bench workers; steady employment; good wages. Address or call on DAY STATE LUMBER CO., Danvers, Mass.

WANTED—Two good carriage wood workers; good wages and steady work. THE S. P. FOX CO., Manchester, N. H.

WANTED—Bright, steady young men for dairy lunch work; experience not necessary. Call at 396, 398 Washington st.

WANTED—First-class stove and range mounter. Apply MAGEE FURNACE CO., Marginal st., Chelsea.

WANTED—Experienced shoetrimmer. Apply at once. UNION WHEEL & RIM CO., Commercial st., Boston.

THE ORIGINAL WILSON BROS. WATCHMAKERS

Jewellers, moved across the street from our old store next to the Big Tea Kettle, to 386 Washington st., opposite Bromfield st., where we invite our friends and customers to call and see us. Wilson no longer connected with the Hanover St. store.

SITUATIONS WANTED—Male.

A WELL-EXPERIENCED baker wants situation in store; best of references; can furnish bond; will charge in large or small shops; best of references; by years in business. ALBERT, 1343 Washington st., Canton, Mass.

AMERICAN man wants situation on lady's or gentleman's small place, near Boston, more for a home than wages; willing to work; can refer to either as a business of my own; the best of references. 450 Tremont st., Boston.

A RELIABLE, trustworthy, temperate man, 55, would like a situation as general man & chauffeur; none more an object than wages; highest references. 1 Prentiss st., Cambridge, Mass., Harvard, No. Cambridge.

YOUNG Hungarian machinist operator wishes position with opportunity for advancement; union man; references. MARKUS ROSE, 1 Green st., Boston.

A STRONG, sober, industrious, middle-aged man wants position for the Winter; good home and fair wages more an object than work. Send address to W. H. WARD, 64 Dodge st., Beverly.

A FIRST-CLASS BOARD SAWER wants position; 20 years' experience. Address 1 Pine st., Lewiston, Me.

A FIRST-CLASS chef desires a situation, city or country, best of references furnished. H 316, Boston American.

A GERMAN, 40 years old, married, wants a position to do general work in hotel or restaurant. 180 Lamartine st., Jamaica Plain.

A GROUND hand, coiling wire, etc.; carpenter, shop, hotel or estate; first-class man; janitor work, etc. 1905 Mass. av., Boston.

CHAUFFEUR wants position, thoroughly competent; can make repairs and tune engines; satisfactory with gasoline engines and machinery; temperate habits. F. JACKSON, 102 Mount Vernon st., Boston.

COACHMAN, careful driver, best references, handy with tools, horses and shrubbery; no liquors, fond of flowers and nice place. J. 6 Howes st., Dorchester.

COLORED MAN would like position at chef cooking; can cook well; will work for $20 a week; all around work for $12 per week. E. PARKER, 21 Greenwich st., Roxbury.

COLORED man, age 28, married, would like to get home or situation of any kind. Address 60 Cambridge st., Boston.

DRUGGIST, registered, wants situation or relief work; 5 years' experience; good habits and references. 1 Melrose st., Boston.

ENGCHMIST, wines and liquors prepared, with Italian and French experience, seeks position. CUMMINGLI ARCANGELO, 1¼ Hale st., Beverly, Mass.

ENGINEER, electrician, with first-class ticket, desires steam station work, will go anywhere. Address Box 400, Leominster, Mass.

ENGINEER—1st class factory and hotel experience to take charge or assist where economy and care are appreciated. A. K., 1239 Albion st., Somerville.

ENGINEER, 18 years' experience, wants position, all branches; highest references. P. E. WALKER, 809 Broadway, Everett.

JANITOR—Can do general repairs; care steam and hot water heaters; references given. Box 24, 908 Mass. av., Boston.

MAN and wife, neat, order and pastry cooks, want position; go anywhere, long experience. A. M., 198 Harrison av., Boston.

MIDDLE-AGED MAN wants position as night watchman or painter in store or factory. R., 708 Harvard st., Brookline.

PAINTER, paper hanger, handy with carpenter and plumber tools, wants situation with an estate or farm. CHARLES SAFFAN, 314 Winfield st., Jersey City, N. J.

PROPRIETOR, experienced, wants position at once; references. Address E. J. L., 35 Woodbury st., Revere, Mass.

POSITION wanted by a young Portuguese as waiter, cook or man's assistant. Apply JOSE CHRISTIAN ROSE, 43 Albion st., Boston.

REGISTERED pharmacist desires position; best of references. E. L. VAUGHAN, 20 Berkeley st., Somerville.

SALESMAN'S POSITION, tea, preferred, for outside from, sensible reference; investment of necessary; state particulars and salary. J. C. P., 7 Cottage st., Natick, Mass.

SITUATION wanted by an experienced Portuguese cook; can speak English. CLAUDIO, 1 Eliot st., Boston.

SITUATION wanted as 3d class engineer. ACGUST KNUDSON, 4 Harrison park, Dorchester.

SITUATION wanted by young man as bookkeeper or cashier; 5 years' experience. FRANK, 1 Bowdoin st., Boston.

SITUATION wanted as 2d engineer; 1st class ticket; 3 years' experience. Address MISS LIOT 50 Kent st., Boston American.

YOUNG MAN, 27 years old, speaks and writes Italian, French, English, wants position as office assistant or interpreter. G. MELIA, 21 Broad way extension, Boston.

YOUNG MAN wants steady job, day or night. 68, W., 361 Boston American.

SITUATIONS WANTED—Female.

A MIDDLE-AGED LADY would like position as housekeeper in city or suburbs, for old gentleman or lone lady or elderly couple or care for children; good references; can be completely refer cures. M 351, Boston American.

A middle-aged lady would like to take charge of suites where the family is away to work days; go anywhere; references eligible. ANNIE DOHERTY, Boston.

A FINE LAUNDRESS would like ladies' and gentlemen's laundry to take home; good, reliable. Wentworth st., off Northampton st.

AMERICAN lady of 27 years' experience desires position as companion or housekeeper. MISS LIOT 50 Kent st., Boston American.

A WOMAN wants work by the day or week. NAOMI FLAVIN, 23 Hall st., Somerville.

A WOMAN wants work by day or hour; call or write. ELLA Chadwick st., Wollaston.

COLORED housemother wants sewing by the day or week, or at home; only first-class; perfect references required. MRS. WILLIAMS, 744 Shawmut st., Boston.

COOK, kitchen and table girl, wants position. C., 1179 Commonwealth av., Jamaica Plain, Mass.

DRESSMAKER, thoroughly experienced, would like engagements by the day. MRS. M. BAE, 995 Washington st., West Newton st., Boston.

EXPERIENCED woman wants housemaker for widower or gentleman; can furnish best references; willing to go anywhere. 27 Dell st., Somerville.

MIDDLE-AGED LADY would like position as housekeeper to city or suburbs, for elderly gentleman or lady or elderly couple; best of references. Address E. Chelsea, No. Chelsea.

MIDDLE-AGED American widow wishes position as housekeeper for widower. MRS. CARR, 12 Beacon terrace, Somerville, Mass.

WASHING wanted by the week; will go anywhere. MRS. BUTLER, 964 Harrison av., Boston.

WANT laundry to take home; colored woman, can make first-class work; reasonable. MRS. LOUD or flowers and nice place. J., 6 Howes st., Dorchester.

YOUNG American woman wants position as housekeeper; small family. Apply R. E. C., 37 Haverhill st., Chelsea.

120 WASHINGTON ST., Cambridge—Day's work of all kind wanted by S. A. Orr in or out of town.

HELP WANTED—Female.

AN all-round capable man wanted at once, 72 Bowdoin st., Boston.

This is the Eighth Week of the Twelve in Which We Give

35-Piece Dinner Sets Free

—WITH—

Want Ads

We give this week

THREE HANDSOME CHINA DINNER PLATES

to each person BRINGING one or more Want Ads of 3 lines or more (except Situations or Barter & Exchange) to the office, 30 Summer St., WITH CASH, for the

SUNDAY AMERICAN

SEPTEMBER 16th

This is a premium of special value, either in completing the set or as separate plates

HELP WANTED—Female.

WANTED AT ONCE,
EXPERIENCED CHOCOLATE and BON BON DIPPERS. CHOCOLATE FACTORIES and WRAPPERS.
Also girls for general work in Candy Factory. Apply to
NEW ENGLAND CONFECTIONERY Co.,
7 Melrose st., Near South Station.

WANTED BY
Houghton & Dutton Co.
GIRLS for cash machines and bundle work. Apply at Superintendent's office.

5 lb. Fancy Chocolate Packers,
Also Fancy Candy Packers.
Steady employment; good wages with bonus. Apply to the UNITED DRUG COMPANY, 48 Leon st., Roxbury.

Caramel and Kiss Wrappers
EXPERIENCED WRAPPERS; steady work and good pay. Apply to TOURAINE CONFECTIONERY Co., 19 Canal st.

WANTED—A few girls to learn sewing in woolen mill; wages $6 to $9 per week. Apply CONCORD MFG. CO., Penacook, N. H.

BONBON DIPPERS.
NONE but those thoroughly experienced need apply; good wages, steady employment. Apply at 67 Lincoln st., Roxbury, Mass.

EXPERIENCED CHOCOLATE DIPPER
Also young girls to learn chocolate dipping wanted at once; steady employment. Apply to GUNNER UNITED DRUG CO., 43-55 Leon st., Roxbury.

PAPER BOX MAKERS
FOR ALL KINDS WORK; also one to operate staying machines. HICKNELL & FULLER PAPER BOX CO., 50 Chardon st.

BOARD and room given to girls for care of small child; room, 2 flat and 3 o'clock floor. MRS. HILTON, 571 Mass. av.

CAPABLE woman, good dining girl, waits, for lodging house. MRS. HILTON, 571 Mass. av.

DO YOU WANT IMMEDIATE EMPLOYMENT at pleasant work with rapidly increasing salary? Learn telephone operating. Positions secured. Apply between 2 and 4 p. m. to NEW ENGLAND TELEPHONE AND TELEGRAPH CO., Employment Bureau, 153 Milk st.

ENLARGE YOUR BUSTS, LADIES!—No matter how young or old you are we enlarge it 4 to 6 inches in 30 days; harmless, absolutely safe; $1,000 if we can't home treatment; sealed particulars for 4c. stamp. MADAME DUPRE CO., 160 Washington st., Boston, Mass. We guarantee.

EXPERIENCED COOK and laundress wages $25.00. MRS. CLARK, 1 Highland st., Highland Park. Take Needham-Watertown car.

GIRLS WANTED between 15 and 16 years, making folding boxes. Apply MR. SEGIAS, 7 Warren st., Roxbury, Mass., Dudley station.

GIRLS WANTED. Apply to REGOM FACTORY Lincoln st., Hyde Park, Mass.

MIDDLE AGED American widow wishes position as housekeeper for widower or gentleman. MRS. CARR, 12 Beacon terrace, Somerville.

SHORTHAND, typewriting, bookkeeping, etc., day or evening; call or send for circular. HOWARD-WILLIAMS TEL. & BUS. COLLEGE, 1 Beacon st., cor. Bowdoin st., Boston.

SEAMSTRESS wanted. Apply Chapman, Wells, Ayer Bldgs., 16 to 18 & 20 A. A. BALL, 333 Washington st., Boston.

WANTED—Young girl from German girls for small family; must have good references. MRS. AINSLEY, 1142 Columbus av., Roxbury Crossing, Mass. Apply between 6 and 8 p. m.

WANTED—Girls experienced and to learn book folding; highest wages paid. A. L. RAND CO., 16 Hanover st.

WANTED—Experienced stitchers on sewing machines; steady work. MARSTON WORSTED MILLS, Skowhegan, Me.

WANTED—Ladies to introduce fancy work, and income; experience unnecessary, spare time. FAIRY CO., Dept. 25, Boston.

WANTED—Stitchers; steady work and good wages. BOSTON & NEW HAMPSHIRE PAPER BOX CO., 411 Hancock st., Quincy.

WANTED—Girls, 16 to 20 years old, to learn packing tacks and small nails in packages; wages $4 and $5 per week to begin. APPLY Tacker at 40 Melcher st., Boston.

WANTED—Strong, steady work. NEWALL & MILL, 256 Western av., Brighton.

WANTED—A few experienced waitresses at once. Apply to MANAGER, 37 Bank Bay.

YOUNG GIRL would like place by the week or by the day. Call or write to A. K., 24 Bunking-ton st., Boston.

45 UPTON ST.—Wanted, a capable woman for general housework in family of two.

REAL ESTATE.

LOOK SUNDAY OR ANY DAY

150 BOSTON HOUSE LOTS

FOR HOMES AND INVESTMENT

WELLINGTON HILLSIDE - - - DORCHESTER

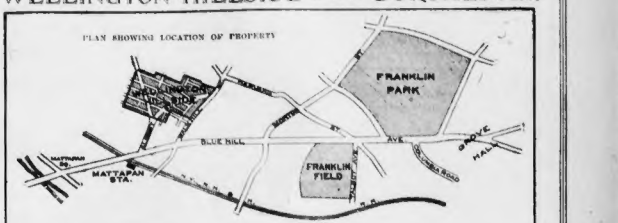

LOTS OF 4000 SQUARE FEET $250 AND UP ONLY $10 DOWN $5 MONTHLY

ALL TITLES GUARANTEED BY THE COMMONWEALTH OF MASSACHUSETTS

Payments Made at

International Trust Co., 45 Milk St.

Take MATTAPAN CARS to WALKHILL ST. Office Open Daily. Visit Land Sundays.

HELP WANTED—Female.

Girls Wanted

For wrapping and packing soap. Good pay. Splendid conditions for working. Apply to LEVER BROS. CO., Broadway and Portland st., Cambridgeport, Mass., manufacturers of Sun-Light, Welcome, Life-Buoy Soaps.

HELP WANTED—Female.

CASH GIRLS

R. H. WHITE CO. REQUIRE a number of neat, bright cash girls. Highest wages paid, steady employment guaranteed and an excellent opportunity for advancement. Apply at once at Superintendent's office.

5 LADIES on piece work; good pay; steady. Room 63, Jefferson Building.

MUSICAL INSTRUMENTS.

MUSICAL INSTRUMENTS.

At the Henry F. Miller Piano Warerooms

(395 Boylston Street)

We are showing some really remarkable bargains in second-hand upright and grand pianos by such well-known makers as Henry F. Miller, Chickering, Knabe, Steinway and others. Our repair work on new and second-hand pianos is very thorough, and the long-established reliability of our house is an absolute guarantee of satisfaction and value in your purchase—a protection against disappointment later on.

Old Instruments Taken in Exchange

Easy Instalment Terms

Henry Miller & Sons Piano Co.
395 Boylston Street (Near Arlington)

REAL ESTATE.

ONE-ACRE FARMS $100.
CAMP LOTS $50.
$2 DOWN, $1 WEEK.

AT GLEN EDEN LAKE, North Stoughton, 14 miles out, good charming rural scenery. Overground fields and woodlands richest soil; pure and cold flowing $10,000 worth of land sold since last July, 115 people, and trains have built up a booming city a Western sitting town, people from all parts of Boston and suburbs are buying. Lots are all in one large piece, with all stone partitions. The only place you can buy an acre of land for $1 per week, fruit land, well adapted for poultry and truck farms. We expect 100 houses to be built this season. Lots have been bought here for $100, paid a few dollars on them, and sold for $200 cash. Take Stoughton electric cars to G. W. SHIRLEY, 39 Court st.

IDEAL POULTRY FARM, new 6-room house, other necessary out buildings, hennery, brooders, incubators, tools, plenty of fruit, 1 acre land, CLAPP & CO., Stoughton, tel. 84-4.

2½ STORY 8 rooms, bath, open fireplace, piped for furnace, stable and hennery, handy to centre; price $2,800. E. P. CLAPP & CO.

15 STORY 7 room, large piazza, best of well water at end, 2½ acres, ¼ mile out; price $1,800. E. P. CLAPP & CO.

7-R. COTTAGE, town water, At neighborhood, fine view, fruit and shade trees, fruit trees; price $1,500. E. P. CLAPP & CO.

NEW CAMBRIDGE SUBWAY

Now surveyed, means considerably the future value of building lots at Trapelo Heights Park Waverley, only 20 minutes from Scollay Sq. to car, fly car each. Waverley electrics from subway, Park st., Boylston st., Tremont st. and Scollay Sq. Open afternoons. McCARTHY, 1021 Old South bldg.

SIX-ROOM TILLED FARM TO RENT—10 rooms, colonial house, stable, etc.; good repair; $5 per month. Also 8-room house, Dedham, $12 per month; rent only $15. CHAPIN FARM AGENCY, Dedham.

POULTRY AND VEGETABLE FARM for sale, 8 miles from Boston, 7-room house, fine land, some fruit, cottage of 3 rooms, painted, shade trees in front, lightly timbered hennery with good, good repair; large lake given good boating and bathing; rooms for 12 more. C. HERVEY, next station, Lakeville, adjoining Taunton.

A VERMONT FARM of 270 a., cuts 100 tons of hay; has 1,500 sugar trees making ten sugar; also 12 tons fine corn fodder, 12 acres fine rotating water; near P. O., church and school; all for $3,000. E. YOUNG, real estate, Barnet, Vt.

TO LET—Brother Hose Hill, Dor., 8 rooms, large lawn; rent, $16, first, 20 story corner, 5 rs. bath, $25. Apply to owner, 1 Brother Hose Hill.

BUSINESS CHANCES.

I HAVE
AN ESTABLISHED BUSINESS
in my kitchen which I can no longer attend to; will work on order of my physician; I will sell my entire stock of goods, fixtures and machinery; will take a partner, grand opening for a lady with $1,000 cash; will clear $2,000 the first year; grand opening; write for particulars; no brokers. F 221, Boston American.

A MEAT BUSINESS for sale within 30 miles of Boston; long established; doing a fine trade; as good as new, express wagon, demerest, buggy, harness and all tools; will sell cheap; will stand the most rigid investigation; will guarantee how much I sell; reason for selling, interested in other business. Address MACARTHUR, 24 Milk st., Room 1, Boston.

GROCERY and provision store, old stand, corner, doing good business; will sell at 52 Chelsea st., reason for selling, interested in other business. Address H. HERSEY, 52 Chelsea st., Charlestown.

FOR SALE—Old established bakery, doing a fine class grocery and hardware trade in a thriving country town; owner has been sick and will sell or rent; good chance to add market, bring in fruit and ice cream; Republican town; $2,000. BIG HOUSE, town water, bath, steam, heat, shed, barn, 2 acres land, fine location; $7,000; cotton manufacturing town. Box 211, East Douglas, Mass.

FOR SALE—Successful lunch business in the heart of Boston; will sell cheap. Address A. C. AVERILL, 89 Bedford st., Beverly, Mass.

FOR SALE—Old established grocery and variety store, MRS. TAYLOR, cor. Belmont and Hancock sts., Lexington.

FOR SALE—Small grocery store, doing good business; will sell or trade. Apply at 32 Hutchinson st., North Cambridge.

FOR SALE—Small cabinet rubber shop, doing good business; owner going into business. 1 Granville st., Roxbury, Mass.

STORE—Grocery, cigar and tobacco, con., rent $12; good trade; will sell cheap. 1 Shawmut av., Boston, cor. Dover st.

FOR SALE—Grocery, $200; must be sold this week. W. I. BRYER, 234 Lincoln av., Clifton-dale.

FOR SALE—A good corner grocery store, good business; will sell cheap; reason for selling, moving to Boylston Hgts. 812 Middlesex st., Lowell.

FOR SALE—Grocery and provision store, will sell or exchange for diamond. F 1250, Boston American.

WILL SELL 2¼ karat diamond ring or exchange for horse and wagon.

FINE BOX BALL ALLEYS for sale. Inquire of JOHN KIRBY Natick, Mass.

LOST AND FOUND.

LOST—Lady's gold watch, initials leather fob; with Technology seal; owner left Allston car 7:30 Monday morning; finder please return to 1 Ivaloo South station and $15 Congress st. Please return to 1 Ivaloo South station and $15 Congress st. Phone Main 1000. Reward.

LOST—Tuesday morning, small photo album in North Station car, of no value only to owner. Finder please return to 1 Ivaloo st., Roxbury, and receive reward.

LOST—Waste and bundle bill pay, seven tail, in Roxbury or Roslindale; reward. 1 Granville st., Roxbury.

LOST—Little white terrier dog; reward. SAH-LEM, 1 Ivaloo st., Roxbury.

PERSON finding 7 stone star pin, Revere, leave 112 Boulevard, Revere, reward.

AUTOMOBILES.

4-CYLINDER 22-28 H. P. 1905 model body touring car; engine has been thoroughly overhauled; new tires; has been thoroughly tested; a bargain; will exchange for real estate. Address P. O. box 1, Boston, Mass.

FOR SALE—Automobile, 1906 model, 4-cylinder, 28-30 H. P., FRONT ENTRANCE Pope-Toledo, Mechanical Drive, 5 passenger touring car; in perfect condition, has not been operated and thoroughly overhauled; will be sold at a bargain. Address Box 528, Boston American.

FOR SALE—Automobile, 1906 Ford runabout, 2 cylinder, 24 H. P., good as new; $300, cash; can be seen at 299 Broadway, Somerville; if not there will be sold within two days. Take Harvard car, etc.

MUSIC.

ALL BANJO, mando, guitar lessons private 20 years' experience; instruments, factory prices. PROF. A. ATTIN, 394 Boylston st.

BOSTON MUSICIANS PROTECTIVE ASSO. CIATION Local No. 9. A. F. of M. Headquarters 44 Federal st.

AUCTIONS.

ACCORDING TO LAW—Auction sale of unredeemed pledges, Oct. 4, 1906, 10 a. m. at 6 GORDON, 12 Blanchard, Dor.

BILLIARDS AND POOL.

FOR SALE—A second-hand billiard or pool table, one cash. G 937, Boston American.

HELP WANTED—Male.

WANTED BY
Houghton & Dutton Co.
FLOOR BOYS.
Apply at Superintendent's office.

SITUATIONS WANTED—Male.

ENGCHMIST, wines and liquors prepared, with Italian and French experience, seeks position. CUMMINGLI ARCANGELO, 1¼ Hale st., Beverly, Mass.

ENGINEER, electrician, with first-class ticket, desires steam station work, will go anywhere. Address Box 400, Leominster, Mass.

ENGINEER—1st class factory and hotel experience to take charge or assist where economy and care are appreciated. A. K., 1239 Albion st., Somerville.

ENGINEER, 18 years' experience, wants position, all branches; highest references. P. E. WALKER, 809 Broadway, Everett.

JANITOR—Can do general repairs; care steam and hot water heaters; references given. Box 24, 908 Mass. av., Boston.

MAN and wife, neat, order and pastry cooks, want position; go anywhere, long experience. A. M., 198 Harrison av., Boston.

MIDDLE-AGED MAN wants position as night watchman or painter in store or factory. R., 708 Harvard st., Brookline.

PAINTER, paper hanger, handy with carpenter and plumber tools, wants situation with an estate or farm. CHARLES SAFFAN, 314 Winfield st., Jersey City, N. J.

PROPRIETOR, experienced, wants position at once; references. Address E. J. L., 35 Woodbury st., Revere, Mass.

POSITION wanted by a young Portuguese as waiter, cook or man's assistant. Apply JOSE CHRISTIAN ROSE, 43 Albion st., Boston.

REGISTERED pharmacist desires position; best of references. E. L. VAUGHAN, 20 Berkeley st., Somerville.

SALESMAN'S POSITION, tea, preferred, for outside from, sensible reference; investment of necessary; state particulars and salary. J. C. P., 7 Cottage st., Natick, Mass.

SITUATION wanted by an experienced Portuguese cook; can speak English. CLAUDIO, 1 Eliot st., Boston.

SITUATION wanted as 3d class engineer. ACGUST KNUDSON, 4 Harrison park, Dorchester.

SITUATION wanted by young man as bookkeeper or cashier; 5 years' experience. FRANK, 1 Bowdoin st., Boston.

WINDOW DRESSER, New York experience, gilt-edged references, originator or up-to-date ideas; handles or takes charge. AI stock. GEORGE DAMON, Quincy Point, Mass.

WANTED—Position as chef or steward in country hotel; reasonable salary. CHESTER BUSH, Hotel Comfort, Revere Beach.

WANTED—Position by reliable man in any line of orderly steady work, or general work at beach or sort. F. 4, Boston American.

YOUNG MAN, 27 years old, speaks and writes Italian, French, English, wants position as office assistant or interpreter. G. MELIA, 21 Broad way extension, Boston.

YOUNG MAN wants steady job, day or night. 68, W., 361 Boston American.

SITUATIONS WANTED—Female.

A MIDDLE-AGED LADY would like position as housekeeper in city or suburbs, for old gentleman or lone lady or elderly couple or care for children; good references; can be completely refer cures. M 351, Boston American.

A middle-aged lady would like to take charge of suites where the family is away to work days; go anywhere; references eligible. ANNIE DOHERTY, Boston.

A FINE LAUNDRESS would like ladies' and gentlemen's laundry to take home; good, reliable. Wentworth st., off Northampton st.

AMERICAN lady of 27 years' experience desires position as companion or housekeeper. MISS LIOT 50 Kent st., Boston American.

A WOMAN wants work by the day or week. NAOMI FLAVIN, 23 Hall st., Somerville.

A WOMAN wants work by day or hour; call or write. ELLA Chadwick st., Wollaston.

COLORED housemother wants sewing by the day or week, or at home; only first-class; perfect references required. MRS. WILLIAMS, 744 Shawmut st., Boston.

COOK, kitchen and table girl, wants position. C., 1179 Commonwealth av., Jamaica Plain, Mass.

DRESSMAKER, thoroughly experienced, would like engagements by the day. MRS. M. BAE, 995 Washington st., West Newton st., Boston.

EXPERIENCED woman wants housemaker for widower or gentleman; can furnish best references; willing to go anywhere. 27 Dell st., Somerville.

MIDDLE-AGED LADY would like position as housekeeper to city or suburbs, for elderly gentleman or lady or elderly couple; best of references. Address E. Chelsea, No. Chelsea.

MIDDLE-AGED American widow wishes position as housekeeper for widower. MRS. CARR, 12 Beacon terrace, Somerville, Mass.

WASHING wanted by the week; will go anywhere. MRS. BUTLER, 964 Harrison av., Boston.

WANT laundry to take home; colored woman, can make first-class work; reasonable. MRS. LOUD or flowers and nice place. J., 6 Howes st., Dorchester.

YOUNG American woman wants position as housekeeper; small family. Apply R. E. C., 37 Haverhill st., Chelsea.

120 WASHINGTON ST., Cambridge—Day's work of all kind wanted by S. A. Orr in or out of town.

HELP WANTED—Female.

AN all-round capable man wanted at once, 72 Bowdoin st., Boston.

REAL ESTATE.

LOOK SUNDAY OR ANY DAY

150 BOSTON HOUSE LOTS

FOR HOMES AND INVESTMENT

WELLINGTON HILLSIDE - - - DORCHESTER

LOTS OF 4000 SQUARE FEET $250 AND UP ONLY $10 DOWN $5 MONTHLY

ALL TITLES GUARANTEED BY THE COMMONWEALTH OF MASSACHUSETTS

Payments Made at

International Trust Co., 45 Milk St.

Take MATTAPAN CARS to WALKHILL ST. Office Open Daily. Visit Land Sundays.

HELP WANTED—Female.

Girls Wanted

For wrapping and packing soap. Good pay. Splendid conditions for working. Apply to LEVER BROS. CO., Broadway and Portland st., Cambridgeport, Mass., manufacturers of Sun-Light, Welcome, Life-Buoy Soaps.

HELP WANTED—Female.

CASH GIRLS

R. H. WHITE CO. REQUIRE a number of neat, bright cash girls. Highest wages paid, steady employment guaranteed and an excellent opportunity for advancement. Apply at once at Superintendent's office.

5 LADIES on piece work; good pay; steady. Room 63, Jefferson Building.

MUSICAL INSTRUMENTS.

MUSICAL INSTRUMENTS.

At the Henry F. Miller Piano Warerooms

(395 Boylston Street)

We are showing some really remarkable bargains in second-hand upright and grand pianos by such well-known makers as Henry F. Miller, Chickering, Knabe, Steinway and others. Our repair work on new and second-hand pianos is very thorough, and the long-established reliability of our house is an absolute guarantee of satisfaction and value in your purchase—a protection against disappointment later on.

Old Instruments Taken in Exchange

Easy Instalment Terms

Henry Miller & Sons Piano Co.
395 Boylston Street (Near Arlington)

REAL ESTATE.

ONE-ACRE FARMS $100.
CAMP LOTS $50.
$2 DOWN, $1 WEEK.

AT GLEN EDEN LAKE, North Stoughton, 14 miles out, good charming rural scenery. Over-ground fields and woodlands richest soil; pure and cold flowing $10,000 worth of land sold since last July, 115 people, and trains have built up a booming city a Western sitting town, people from all parts of Boston and suburbs are buying. Lots are all in one large piece, with all stone partitions. The only place you can buy an acre of land for $1 per week, fruit land, well adapted for poultry and truck farms. We expect 100 houses to be built this season. Lots have been bought here for $100, paid a few dollars on them, and sold for $200 cash. Take Stoughton electric cars to G. W. SHIRLEY, 39 Court st.

IDEAL POULTRY FARM, new 6-room house, other necessary out buildings, hennery, brooders, incubators, tools, plenty of fruit, 1 acre land, CLAPP & CO., Stoughton, tel. 84-4.

2½ STORY 8 rooms, bath, open fireplace, piped for furnace, stable and hennery, handy to centre; price $2,800. E. P. CLAPP & CO.

15 STORY 7 room, large piazza, best of well water at end, 2½ acres, ¼ mile out; price $1,800. E. P. CLAPP & CO.

7-R. COTTAGE, town water. At neighborhood, fine view, fruit and shade trees, fruit trees; price $1,500. E. P. CLAPP & CO.

NEW CAMBRIDGE SUBWAY

Now surveyed, means considerably the future value of building lots at Trapelo Heights Park Waverley, only 20 minutes from Scollay Sq. to car, fly car each. Waverley electrics from subway, Park st., Boylston st., Tremont st. and Scollay Sq. Open afternoons. McCARTHY, 1021 Old South bldg.

SIX-ROOM TILLED FARM TO RENT—10 rooms, colonial house, stable, etc.; good repair; $5 per month. Also 8-room house, Dedham, $12 per month; rent only $15. CHAPIN FARM AGENCY, Dedham.

POULTRY AND VEGETABLE FARM for sale, 8 miles from Boston, 7-room house, fine land, some fruit, cottage of 3 rooms, painted, shade trees in front, lightly timbered hennery with good, good repair; large lake given good boating and bathing; rooms for 12 more. C. HERVEY, next station, Lakeville, adjoining Taunton.

A VERMONT FARM of 270 a., cuts 100 tons of hay; has 1,500 sugar trees making ten sugar; also 12 tons fine corn fodder, 12 acres fine rotating water; near P. O., church and school; all for $3,000. E. YOUNG, real estate, Barnet, Vt.

TO LET—Brother Hose Hill, Dor., 8 rooms, large lawn; rent, $16, first, 20 story corner, 5 rs. bath, $25. Apply to owner, 1 Brother Hose Hill.

BUSINESS CHANCES.

I HAVE
AN ESTABLISHED BUSINESS
in my kitchen which I can no longer attend to; will work on order of my physician; I will sell my entire stock of goods, fixtures and machinery; will take a partner, grand opening for a lady with $1,000 cash; will clear $2,000 the first year; grand opening; write for particulars; no brokers. F 221, Boston American.

A MEAT BUSINESS for sale within 30 miles of Boston; long established; doing a fine trade; as good as new, express wagon, demerest, buggy, harness and all tools; will sell cheap; will stand the most rigid investigation; will guarantee how much I sell; reason for selling, interested in other business. Address MACARTHUR, 24 Milk st., Room 1, Boston.

GROCERY and provision store, old stand, corner, doing good business; will sell at 52 Chelsea st., reason for selling, interested in other business. Address H. HERSEY, 52 Chelsea st., Charlestown.

FOR SALE—Old established bakery, doing a fine class grocery and hardware trade in a thriving country town; owner has been sick and will sell or rent; good chance to add market, bring in fruit and ice cream; Republican town; $2,000. BIG HOUSE, town water, bath, steam, heat, shed, barn, 2 acres land, fine location; $7,000; cotton manufacturing town. Box 211, East Douglas, Mass.

FOR SALE—Successful lunch business in the heart of Boston; will sell cheap. Address A. C. AVERILL, 89 Bedford st., Beverly, Mass.

FOR SALE—Old established grocery and variety store, MRS. TAYLOR, cor. Belmont and Hancock sts., Lexington.

FOR SALE—Small grocery store, doing good business; will sell or trade. Apply at 32 Hutchinson st., North Cambridge.

FOR SALE—Small cabinet rubber shop, doing good business; owner going into business. 1 Granville st., Roxbury, Mass.

STORE—Grocery, cigar and tobacco, con., rent $12; good trade; will sell cheap. 1 Shawmut av., Boston, cor. Dover st.

FOR SALE—Grocery, $200; must be sold this week. W. I. BRYER, 234 Lincoln av., Clifton-dale.

FOR SALE—A good corner grocery store, good business; will sell cheap; reason for selling, moving to Boylston Hgts. 812 Middlesex st., Lowell.

FOR SALE—Grocery and provision store, will sell or exchange for diamond. F 1250, Boston American.

WILL SELL 2¼ karat diamond ring or exchange for horse and wagon.

FINE BOX BALL ALLEYS for sale. Inquire of JOHN KIRBY Natick, Mass.

LOST AND FOUND.

LOST—Lady's gold watch, initials leather fob; with Technology seal; owner left All

HEARST'S BOSTON AMERICAN

WILLIAM RANDOLPH HEARST

80 AND 82 SUMMER ST., BOSTON, SEPTEMBER 15, 1906

"What Is It the People Want?"

That Is the Question Asked by the Leaders of the Independence League. They Do Not Ask "WHAT DO THE TRUSTS WANT?"

All that work, all that PRODUCE something in return for the living that the country gives them, are interested in the Independence League.

It is the party of the producing classes—of the farmer, the mechanic, the laborer, the business man, the industrious clerk. It is the party that represents the determination of those who PRODUCE to be governed no longer by those who live upon the producers.

The Independence League represents rebellion against government by trusts, against taxation without the permission of the taxed as that taxation is now carried on.

The officials of to-day do not represent the people—and the people know it. The officials are put in office by bosses that the trusts own, and then they work for the trusts that own their bosses.

The control of the State governments by the railroads in New England is of itself an outrage sufficient to demand the establishment of an independent party.

In Maine, New Hampshire and Massachusetts the railroad lobby is more powerful with officials in office than ALL of the people put together.

Corruption at the Massachusetts State House at the last session was so open and flagrant that party lines were ignored.

The Overtime Bill—desired by every wage-earner and every citizen in the State who objects to child labor and to night work for women in factories—was killed this year by connivance between members of the Legislature belonging to both of the old parties. The President of the Senate, who himself turned the trick which enabled the minority to undo the action of the majority, WAS REWARDED BY AN APPOINTMENT TO THE SUPERIOR COURT.

The Gas Trust, which fattens upon special privileges received from the people, secured from the Republican-Democratic Legislature additional special privileges which added millions to the value of its capital.

The Boston Elevated Railroad in the same manner obtained privileges which the Governor did not dare let the citizens of Boston and Cambridge vote upon and which were worth many millions of dollars to the gentlemen associated with Kidder, Peabody & Co., who, through their political connections, control the old party organizations of Boston and of Massachusetts.

Wealth created by all the people ought to belong to all the people. That is clear. The rulers of the country to-day have become rulers by their power to steal for themselves the national and the city property. They put in office and keep in office the officials that are most servile in helping on their stealing plans.

The Gas Trust, the Ice Trust, the telephone monopoly—all the ingeniously planned corporations—oppress and rob the people in the cities.

In the country the farmers are at the mercy of railroads taxing them more heavily than any government would dream of taxing them. Throughout the entire country it is a struggle of the individual to keep his chance in life, to keep out of the clutches of organized monopoly.

No wonder the Independence League has come into being. No wonder the nation witnesses a movement for political independence such as has not been seen in many years.

The people realize that even their vote is made into a joke. They find that the ballot, which they thought would always protect them in the end, is a dull, blunt weapon, made useless by dishonesty.

The people of this country would not be men worthy of free government if they had not united, as they have united through the Independence League, to protect themselves and to restore to the people the government which belongs to them.

The readers of this newspaper were originally active in the development of this movement against government by organized capital. Our readers will continue the movement, for it is in their hands.

In talking with a man it is only necessary to ask him the truth about himself. Ask him if he knows that through the planned absence of four treacherous Senators a minority of the Massachusetts Senate was enabled to overturn the action of the majority, and that the President of the Senate, who jammed the deal through, was promptly appointed to the Supreme Court. Ask him if he does not believe NOW in the election of judges by the people.

Ask him whether he knows that the conspiracy of the Ice Trust prevented the harvesting of an ice crop in Maine. Ask him how much HE PAYS for ice and how much suffering the Ice Trust causes among the poor.

Ask him especially the names of the big public rascals that are opposed to the Independence League movement. He will not be able to mention by name a single public enemy that is not also an enemy of the Independence League and all that it stands for.

There is no need of complicated argument in this case.

Every man of intelligence knows that he has practically nothing to say about his own government.

Every man of pride knows that he should be powerful—as powerful as any other man—in the government of the republic.

The movement of rebellion against trust government is a movement of common sense and self-respect. Work for it, work WITH it. Urge your friends to assert themselves as men entitled to vote, to think and have THEIR say in a country that was made for them and not for half a dozen trust managers.

Editorial in Card Form Suitable for Framing

Editor BOSTON AMERICAN:

As a Republican reader of your evening edition, I find much to condemn in your editorials, especially your spiteful attacks on the personality and policy of our President. Your attitude being like a goat butting at a mountain, the mountain can stand it and the goat will in time either get wise or very tired.

However, your attitude on many vital questions appeals to me very strongly, such as temperance, concentration and self-improvement, and I have been often tempted to write you commending the same.

Your editorial of September 11, to pupils in the public schools, approaches a classic and should be framed and hung in every boy's room. I would print the same neatly printed on a white card, as I have a boy just starting in school and I present in perfect form the lesson I wish to impress upon him. I hope you will offer to print this editorial in a suitable form for this purpose, as I believe there will be enough demand for it to make it worth your while aside from the benefit to the boys and girls who will have to solve the great problems of the near future in our government and the world's civilization.

Yours for progress through education,
Somerville. "G. E. D."

[In response to the above and numerous other requests, the editorial, "Another School Year—A Short Talk for the School Boys and Girls," has been printed on heavy paper in form suitable for framing. It will be mailed to any address on receipt of a one-cent stamp, to cover postage.]

SAVING THE PARTY

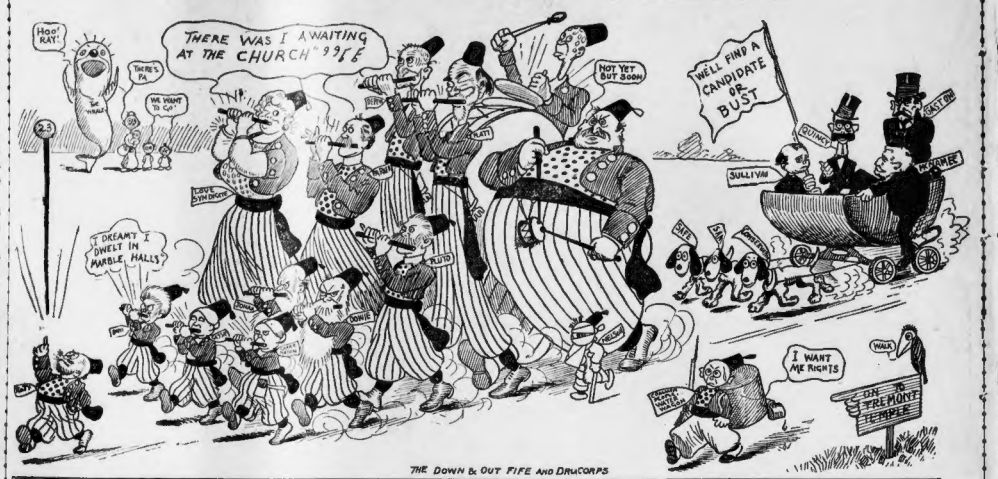
Hoo! RAY!
THERE WAS I AWAITING AT THE CHURCH
THERE'S PA
WE WANT TO GO
NOT YET BUT SOON
WE'LL FIND A CANDIDATE OR BUST
I DREAMT I DWELT IN MARBLE HALLS
SULLIVAN
I WANT ME RIGHTS
ON TREMONT TEMPLE

THE DOWN & OUT FIFE AND DRUCORPS

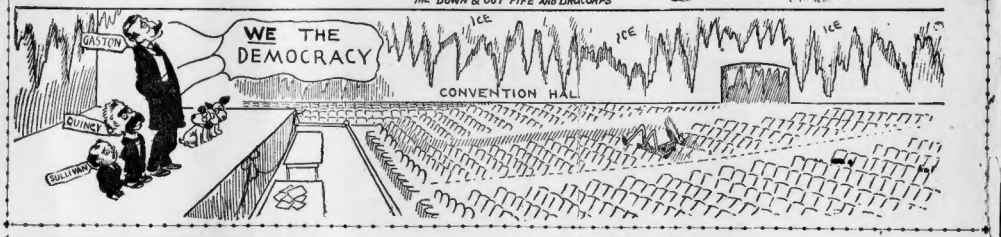

THE HALL-ROOM BOYS

THEY DO IT ON $9.50 PER

Copyright, 1906, by American-Journal-Examiner

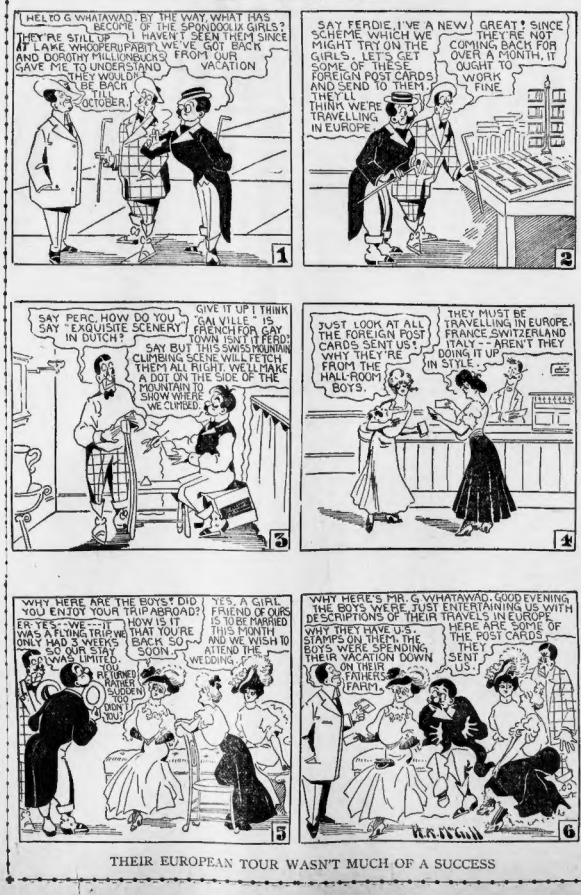
HELLO G. WHATAWAD. BY THE WAY, WHAT HAS BECOME OF THE SPONDOOLIX GIRLS? THEY'RE STILL UP AT LAKE WHOOPERUPABIT. WE'VE NOT SEEN THEM SINCE AND DOROTHY MILLIONBUCKS GAVE ME TO UNDERSTAND THEY WOULDN'T BE BACK TILL OCTOBER. I HAVEN'T SEEN THEM SINCE I GOT BACK FROM OUR VACATION
SAY, FERDIE, I'VE A NEW SCHEME WHICH WE MIGHT TRY ON THE GIRLS. LET'S GET SOME OF THESE FOREIGN POST CARDS AND SEND TO THEM. THEY'LL THINK WE'RE TRAVELLING IN EUROPE. GREAT! SINCE THEY'RE NOT COMING BACK FOR OVER A MONTH, IT OUGHT TO WORK FINE.
SAY PERC, HOW DO YOU SAY "EXQUISITE SCENERY" IN DUTCH? GIVE IT UP! I THINK "GALVILLE" IS FRENCH FOR GAY TOWN, ISN'T IT PERD? SAY BUT THIS SWISS MOUNTAIN CLIMBING SCENE WILL FETCH THEM ALL RIGHT. WE'LL MAKE A DOT ON THE SIDE OF THE MOUNTAIN TO SHOW WHERE WE CLIMBED.
JUST LOOK AT ALL THE FOREIGN POST CARDS SENT US? WHY THEY'RE FROM THE HALL-ROOM BOYS. THEY MUST BE TRAVELLING IN EUROPE. FRANCE, SWITZERLAND, ITALY—AREN'T THEY DOING IT UP IN STYLE.
WHY HERE ARE THE BOYS? DID YOU ENJOY YOUR TRIP ABROAD? ER—YES—WE—IT WAS A FLYING TRIP. WE ONLY HAD 3 WEEKS AND OUR STAY IN EUROPE WAS LIMITED. HOW IS IT THAT YOU'RE BACK SO SOON.
YES, A GIRL FRIEND OF OURS IS TO BE MARRIED THIS MONTH AND WE WISH TO ATTEND THE WEDDING.
WHY HERE'S MR. G WHATAWAD. GOOD EVENING. THE BOYS WERE JUST ENTERTAINING US WITH DESCRIPTIONS OF THEIR TRAVELS IN EUROPE. WHY THEY HAVE U.S. STAMPS ON THEM. THE BOYS WERE SPENDING THEIR VACATION DOWN ON THEIR FATHERS FARM. HERE ARE SOME OF THE POST CARDS THEY SENT US.

THEIR EUROPEAN TOUR WASN'T MUCH OF A SUCCESS

BY DOROTHY DIX

Study, Exercise and Avoidance of "Old Lady" Ways Will Keep Women Ever Young in Spirit

By Dorothy Dix

THE other day a Kentucky woman seventy-six years old was seeing the sights of New York, climbed nimbly up to the top of a Fifth avenue stage, took the reins from the driver's hands, and with a back as straight and flat as a board, squared shoulders and strong hands, tooled the coach up the street and back again, saluting the other drivers as she passed them with a grandiloquent wave of the whip.

Good for her! More power to her, and all women like her, who refuse to surrender to time, but keep themselves joyously young to the very end, and die at the last of cholera infantum instead of senile debility!

Growing old is a thing we have a right to be ashamed of, because it is mostly the result of cowardice and laziness. We let our youth slip from us because it is easier to let go than to hold on, easier to run up the white flag than to brace up and fight.

Above all, when a woman reaches the meridian of life, it is such a temptation to let out her corset stays, buy flat-heeled shoes, a bonnet that ties under the chin, and a black dress, and sit down in a rocking chair to get fat physically, mentally and spiritually.

There's no denying that quiescent old age is a graft. After a woman assumes its uniform nothing more is expected of her.

She enters into a sort of earthly Nirvana, and lives in a pipe dream of the memories of the belle she used to be when she was a girl. It is mighty placid and peaceful, but it makes the dreamer a knot on a log in society that has no reason for going on existing.

Put Off Evil Day

FORTUNATELY, the garrulous old lady in the chimney corner, knitting socks, has become a less usual piece of household furniture than she used to be, but she ought not to be at all.

Women should realize that old age is more a state of mind than a physical condition, and that it is within our own volition to put off the evil day indefinitely if we will.

More than that, instead of dreading age, which is generally accepted as the time between a woman's sixtieth birthday and the tomb, she should look forward to it as the holiday period of her life—the time when, having done her duty by her country and her family, she has earned the right to enjoy herself.

Usually, also, she has the wherewithal to enjoy herself, and make the most of herself if she will. The average American family history consists of a clever, ambitious, industrious poor girl marrying a man who is equally penniless and equally as much of a hustler.

They work and struggle and economize together, and by the time they reach middle age they have accumulated a comfortable little fortune, and raised a houseful of children that do them credit.

The early years of the woman's life have been strenuous ones. Her heart and her hands have been so full of care during the time of child-bearing, and child-rearing, and fortune-building, that she has had no time for abstract pleasuring, but with her day's work done, her children married and settled in life and the wolf securely barred from the door, the long, golden twilight of life should be the best and most beautiful part of it all.

Nature backs up this assertion. The average woman is never so strong and well in body as after she is fifty, and it is a notable fact that every one of the women geniuses have done their best work after that time.

Keep Mind Young

BUT women can only enjoy the perquisites of age by keeping young. To do this does not mean that they must dye their honest gray hair, nor paint artificial roses on their withered cheeks, nor imitate the ally, frivolous clothes of their granddaughters, or from it. There is no age at which so ghastly as that which is a travesty of youth.

A woman's fight against age should be from within. She should eschew fat and the chaminoses it brings upon her as she would the works of the Evil One. She should walk, ride, drive automobile, play golf, do anything that will take her into the open air and give her enough exercise to send the blood racing through her veins.

She should keep her mind young by reading the newest, freshest, brightest books and magazines she can find.

She should travel. A trip to Europe will slough off ten years of age; up the Nile will take off another decade, while a jaunt around the world is guaranteed to make one sweet sixteen. There's absolutely nothing so rejuvenating as breaking up the special chair habit.

She should go to the theatre to see all the good plays and a lot of the bad ones. She shouldn't stay at home because there isn't money enough for every member of the family to go. The young folks will be going to see plays long after she is tucked away in the churchyard, and now is her time.

Besides, she has earned it, in the nights she used to stay at home and walk them with the colic when they were babies, instead of going to see Mary Anderson and Fanny Davenport, and John McCullough as she was dying to do.

Thus may a woman preserve her youth, and it is worth the trouble and the time and the effort it takes, for there is no more charming character as the young old ladies. They have led Time captive, and he has laid at their feet the tribute of the years—experience, knowledge of life, knowledge of the innermost heart, knowledge of joy and sorrow, and their last days are their best days.

Surely, the game is worth the candle.

Notes by the Way

By Wex Jones

IN buying a dog be careful to examine his teeth. If they are strong and sharp, pick another dog. You never can tell when your dog may conceive a dislike for you.

* * *

A disused trolley car makes a charming houseboat if you can induce it to float.

* * *

Never provoke the icebox. If it gets hot about anything its usefulness is gone.

* * *

A yachting cap is the thing at a clambake.